

Plat of Survey

Painesville, Lake County, Ohio

for: Jamel White
CLIENT OWNER

ADDRESS STREET CITY ZIP

SUBDIVISION NAME TRACT Adelaide Ave.
VOL.-PG. LOT STREET
 19
 SUBLOT NO. STREET VOL.-PG. PERM. PARCEL NO.
 11B-65D-19

LEGEND

SANITARY MANHOLE	---○---	EXIST. ELEV. \rightarrow 100.0	PROP. ELEV. \rightarrow 100.0
STORM MANHOLE	---●---	AS BUILT ELEVATION	
INLET OR CATCH BASIN	---■---	INDICATES DIRECTION OF SURFACE DRAINAGE	
HYDRANT	---○---		
EXISTING CONTOURS	---○---		
PROPOSED CONTOURS	---○---		

REMARKS

ALL BOUNDARY DATA SHOWN WAS OBTAINED FROM (DEEDS, RECORDED SUBDIVISION PLAT OR OTHER PUBLIC RECORDS)
 LOCATIONS AS SHOWN OF ADJACENT WELLS AND SEPTIC TANKS OBTAINED FROM LAKE COUNTY HEALTH DEPARTMENT

DESIGN CERTIFICATION

THIS PLAT WAS PREPARED BY ME, AND IS CORRECT TO THE BEST OF MY KNOWLEDGE AND BELIEF.
Harry S. Jones Jr.
 HARRY S. JONES, JR. SURVEYOR REGISTRATION NO. 6343

CHECK LIST

NO. OF BEDROOMS	WATER MAIN SIZE, LOCATION
DIMENSIONS	SAN. SEWER SIZE % GR. LOC.
BEARINGS	SAN. MH. CAST. ELEV. INV. ELEV.
TIE TO NEAREST STREET	SAN. CONN. SIZE, LOC. DEPTH
SUBLOT NO. PARCEL NO.	STORM SEWER SIZE % GR. LOC.
SURROUNDING OWNERS	STORM MH. CAST ELEV. INV. ELEV.
BLDG. DIMENSIONS FIN GR.	PAVT TYPE GRADE CURBS
BLDG. TIES FLR. GRADES	GAS LINE LOC. SIZE PRESSURE
APRON TYPE WIDTH THICKNESS	SEPTIC TANK LOCATION & DUPL. AREA
SIDEWALK TYPE WIDTH THICKNESS	WELL LOCATION
CULVERT TYPE DIA., LENGTH	ISOLATION RADIUS FROM WELL
ROCK OUTCROPPINGS	

REVISIONS			PLAN PREPARED BY:		
NO.	DATE	BY	bj BABCOCK · JONES + ASSOCIATES, INC.		
1			1924 MENTOR AVE., PAINESVILLE, OHIO 440-357-1811		
2			DRAWN BY	SCALE	PHONE NO.
3			RT	1"=30'	440-357-1811
4			CHKD.	DATE	DRAWING NO.
5			HJ	10/31/11	11-118
			CREW CHIEF	APPD	
			WB	HJ	

"AS BUILT" CERTIFICATION
 I, HEREBY CERTIFY THAT THE CIRCLED GRADES ARE EXISTING FINISH GRADES CHECKED IN THE FIELD ON _____, 201____, AND ARE CORRECT TO THE BEST OF MY KNOWLEDGE AND BELIEF.

HARRY S. JONES JR. - REGISTERED SURVEYOR REG. NO. 6343

All Iron Pins Set are 5/8" x 30" long rebar and capped "Babcock Jones & Associates".

Bearings are based on the centerline of Adelaide Ave. being N 48°30'00"E and used to denote angles only.

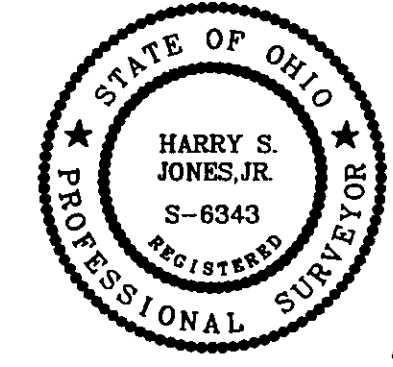

I hereby certify that this plat was prepared from a field survey made under my direct supervision. Monuments were found or set as indicated. Dimensions are expressed in feet and decimal parts thereof. All of which are correct to the best of my knowledge and belief. This plat was prepared in accordance with the provisions of Chapter 4733-37 of the Ohio Administrative Code.
Harry S. Jones Jr.
 Harry S. Jones Jr., P.S. #6343

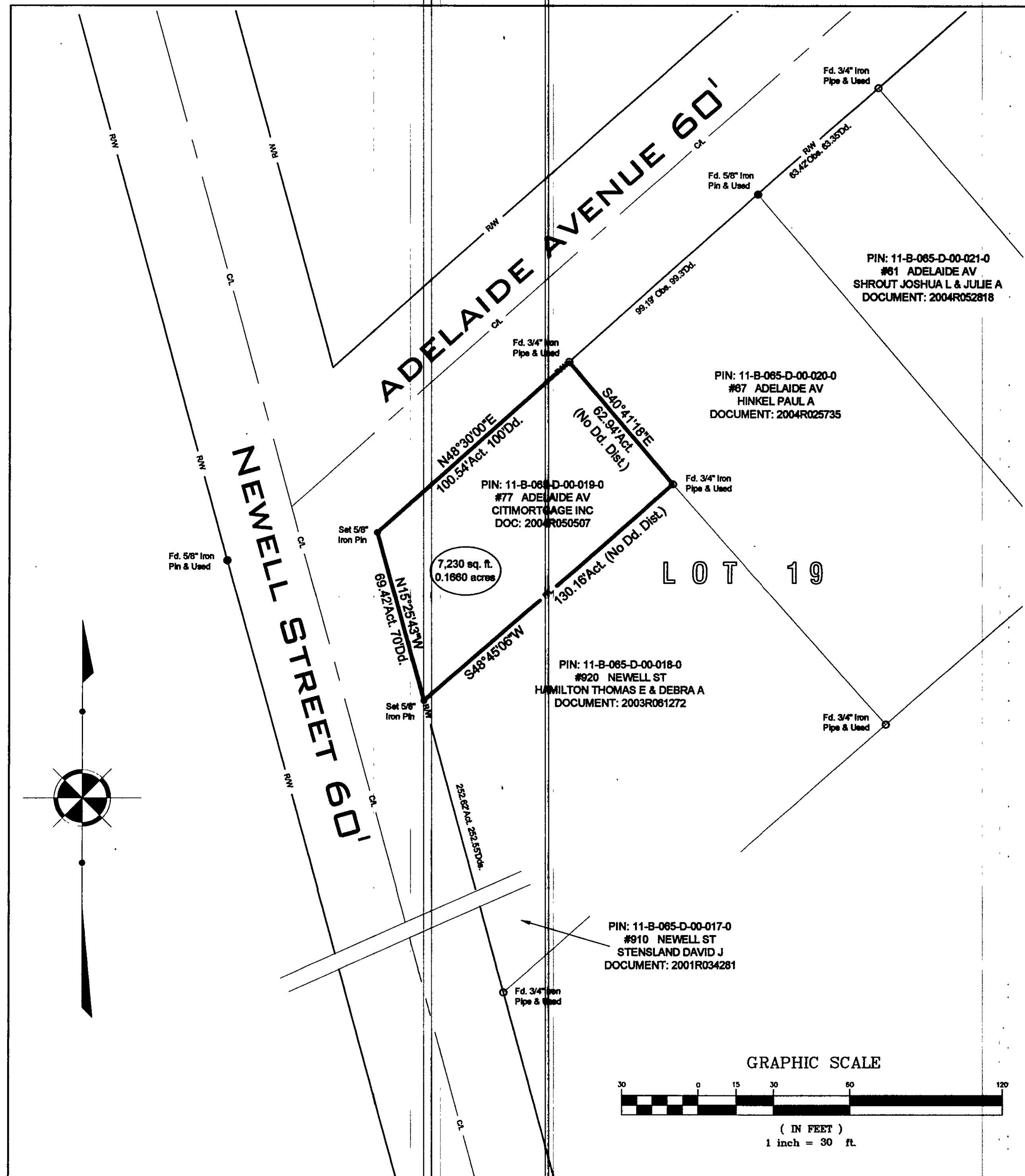

GRAPHIC SCALE

