

Vicinity Map  
(N.T.S.)

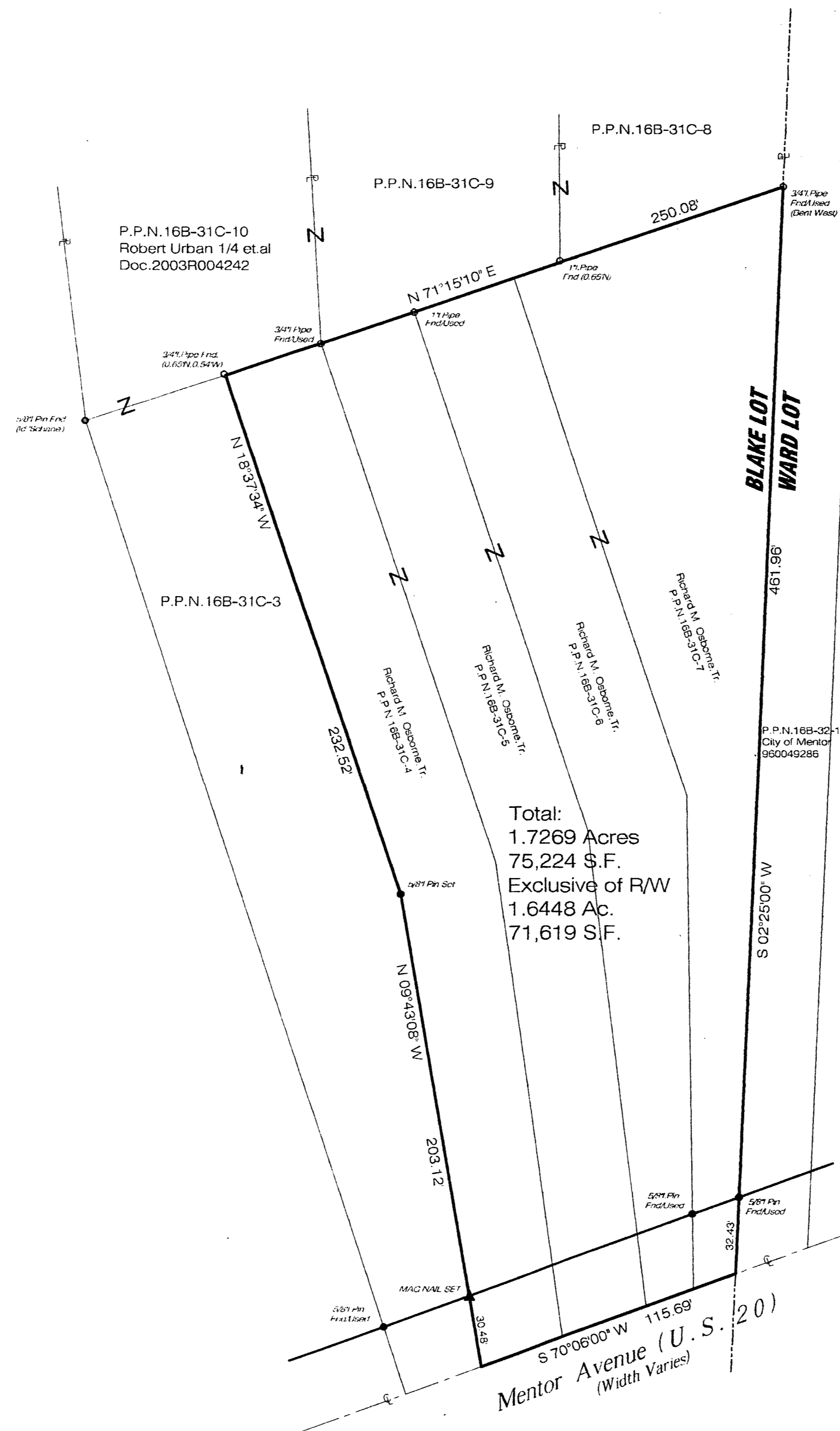

## PLAT OF LOT CONSOLIDATION

Situated in the City of Mentor, County of Lake and State of Ohio, and known as being part of the Blake Lot, Tract 5, Township 10 North, Range 9 West of The Connecticut Western Reserve. Further known as being a lot consolidation of PPN's: 16-B-031-C-00-004-0, 16-B-031-C-00-005-0, 16-B-031-C-00-006-0 & 16-B-031-C-00-007-0.

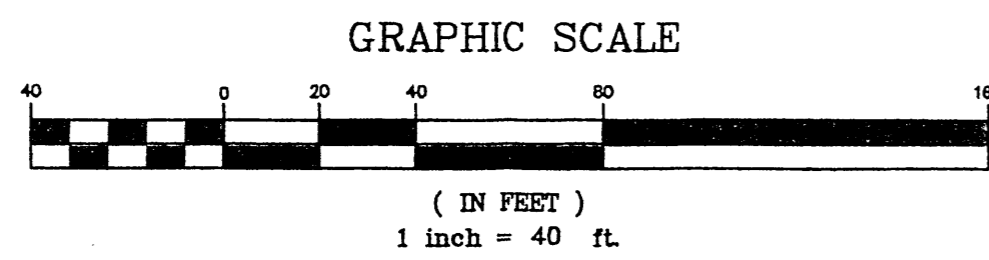
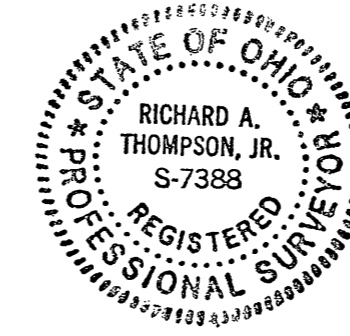

I hereby certify that this plat was prepared from a field survey made under my direct supervision. Monuments were found or set as indicated. Dimensions are expressed in feet and decimal parts thereof. Bearings refer to the centerline of Mentor Avenue being S 70°06'00" W. All of which are correct to the best of my knowledge and belief. This plat was prepared in accordance with the provisions of Chapter 4733-37 of the Ohio Administrative Code.

*R* 5/23/06  
Richard A. Thompson, Jr., P.S. #7388

**LDC INC. dba LDC**  
**LAND DESIGN consultants**  
Civil Engineers and Surveyors  
8585 EAST AVENUE MENTOR OHIO 44060  
TELEPHONE: 295-8403 354-8938 951-LAND

DATE: 5/23/06  
SCALE: HOR: \_\_\_\_\_  
VERT: \_\_\_\_\_  
FILENAME: CONSOLIDATION  
COMPUTER: JAS  
FIELD CREW: SAS

**CONSOLIDATION PLAT**  
P.P.N. 16B-31C-416, B-31C-5, 16B-31C-6  
16B-31C-7 Mentor Avenue

SHEET 1 OF 1  
CONTRACT No. OSAIR1-0511