



Malkemaki Builders
DOC. #2006R042648
P.P.N. 16-B-035-L-00-037-0

Michael Kovell
Doc. #2003R008731
P.P.N. 16-B-035-L-00-021-0

Paul Gill Trustee
Doc. #2002R052807
16-B-035-L-00-020-0

Robert J. Kondrat
Doc. #2004R013115
16-B-035-L-00-019-0

Michael J. Gaskill
Doc. 200016952
16-B-035-L-00-018-0

Harry Wiesler
Doc. #2002R054380
P.P.N. 16-B-035-L-00-017-0

PRINTED
DEC 11 2007
LDC, INC.

PIN: 16-B-035-L-00-002-0
OWNER: JUNIOR
PROPERTIES LTD
D&C: 2006R026469

CENTER STREET VILLAGE SCHOOL CONDOMINIUMS

SITUATED IN THE CITY OF MENTOR, COUNTY OF LAKE AND STATE OF OHIO AND KNOWN AS BEING PART OF BACON LOT, TOWNSHIP 10 NORTH, RANGE 9 WEST OF THE CONNECTICUT WESTERN RESERVE SURVEY.

DECEMBER 2007 SCALE 1" = 30'

PIN: 16-B-035-L-00-005-0
JUNIOR PROPERTIES LTD
DOC: 2007R002805

PRINTED
DEC 11 2007
LDC, INC.

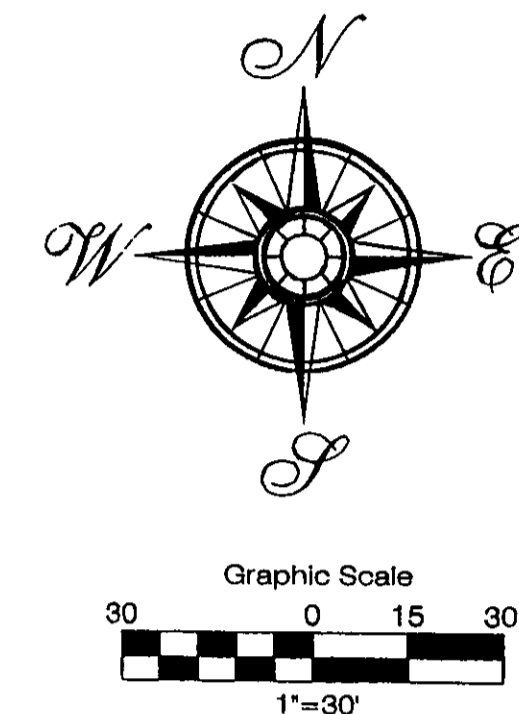
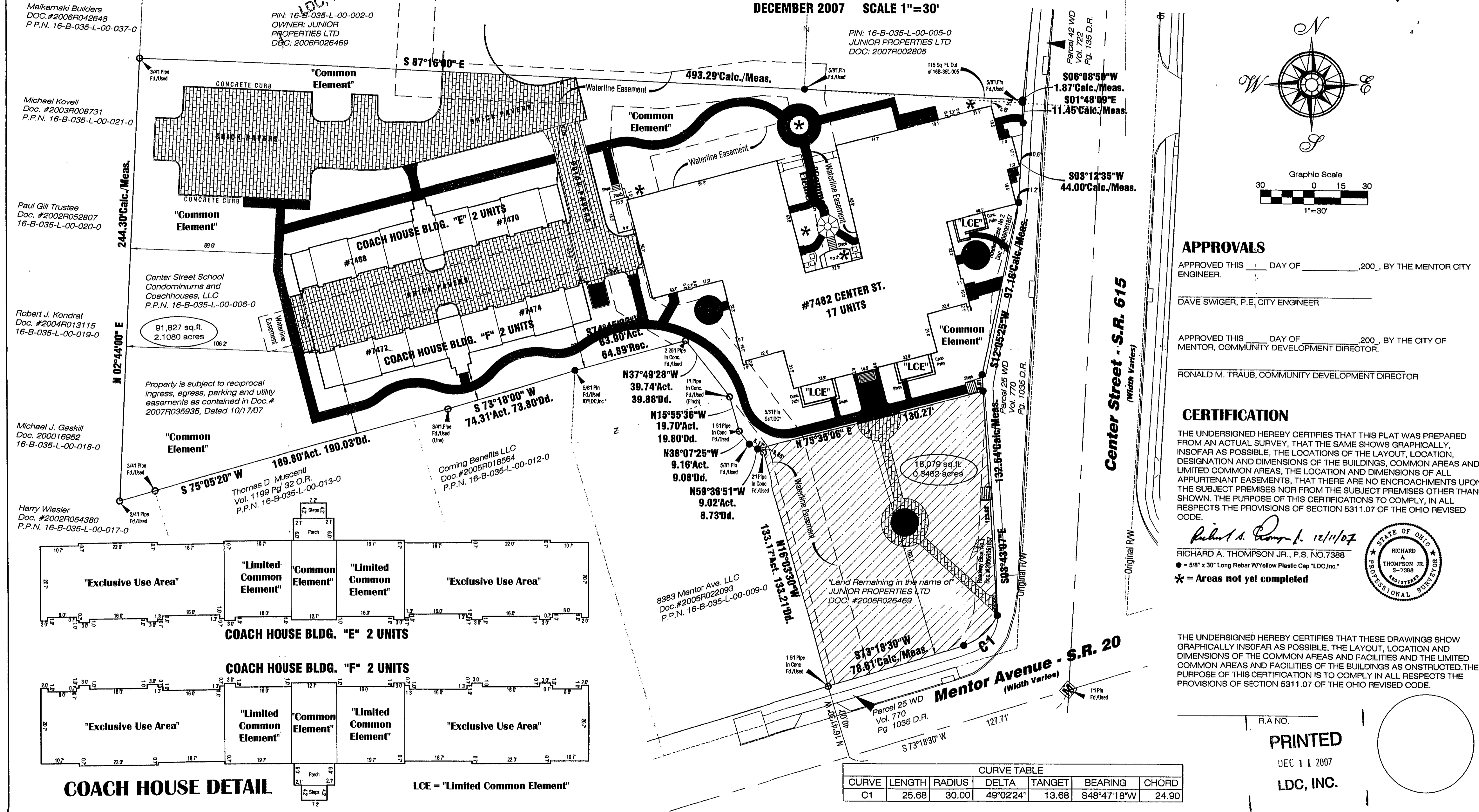

APPROVALS

APPROVED THIS _____ DAY OF _____, 2007, BY THE MENTOR CITY ENGINEER.

DAVE SWIGER, P.E., CITY ENGINEER

APPROVED THIS _____ DAY OF _____, 2007, BY THE CITY OF MENTOR, COMMUNITY DEVELOPMENT DIRECTOR.

RONALD M. TRAUB, COMMUNITY DEVELOPMENT DIRECTOR

CERTIFICATION

THE UNDERSIGNED HEREBY CERTIFIES THAT THIS PLAT WAS PREPARED FROM AN ACTUAL SURVEY, THAT THE SAME SHOWS GRAPHICALLY, INsofar AS POSSIBLE, THE LOCATIONS OF THE LAYOUT, LOCATION, DESIGNATION AND DIMENSIONS OF THE BUILDINGS, COMMON AREAS AND LIMITED COMMON AREAS, THE LOCATION AND DIMENSIONS OF ALL APPURTENANT EASEMENTS, THAT THERE ARE NO ENCROACHMENTS UPON THE SUBJECT PREMISES NOR FROM THE SUBJECT PREMISES OTHER THAN SHOWN. THE PURPOSE OF THIS CERTIFICATIONS TO COMPLY, IN ALL RESPECTS THE PROVISIONS OF SECTION 5311.07 OF THE OHIO REVISED CODE.

Richard A. Thompson Jr. 12/11/07

RICHARD A. THOMPSON JR., P.S. NO. 7388

● = 5/8" x 30" Long Rebar w/Yellow Plastic Cap "LDC, Inc."

* = Areas not yet completed

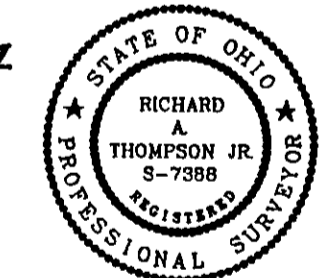

THE UNDERSIGNED HEREBY CERTIFIES THAT THESE DRAWINGS SHOW GRAPHICALLY INsofar AS POSSIBLE, THE LAYOUT, LOCATION AND DIMENSIONS OF THE COMMON AREAS AND FACILITIES AND THE LIMITED COMMON AREAS AND FACILITIES OF THE BUILDINGS AS UNSTRUCTURED. THE PURPOSE OF THIS CERTIFICATION IS TO COMPLY IN ALL RESPECTS THE PROVISIONS OF SECTION 5311.07 OF THE OHIO REVISED CODE.

R.A. NO.

PRINTED

DEC 11 2007

LDC, INC.

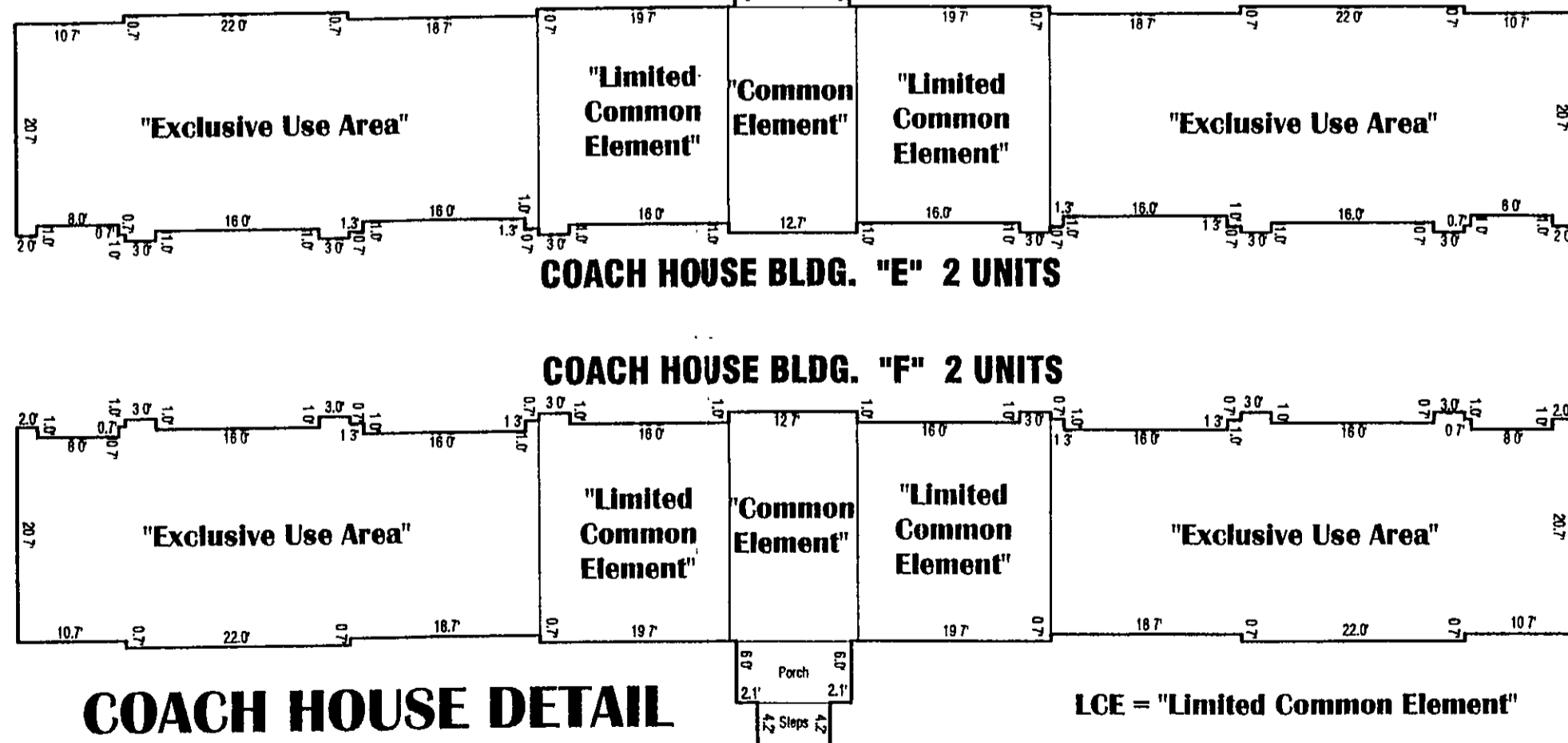

CURVE TABLE						
CURVE	LENGTH	RADIUS	DELTA	TANGENT	BEARING	CHORD
C1	25.68	30.00	49°02'24"	13.68	S48°47'18"W	24.90

OSAIR1-0609



DATE 11/30/07
SCALE: HOR. 1" = 30'
VERT. _____
FILENAME CSVC.P
COMPUTER S:
TAB NAME PHASE

SHEET / OF

CONTRACT No.
OSAIR1-0609