

W:\2010\10007\10007_20100728_LS.dwg, 8/6/2010 10:01 31 AM, Copyright Barrington Consulting Group

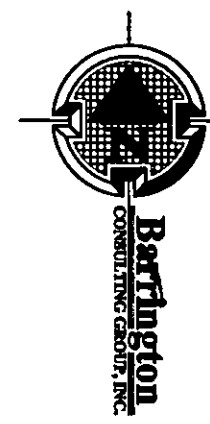

REVISIONS	BY

Barrington
CONSULTING GROUP, INC.
9114 TYLER BLVD., MENTOR, OHIO 44060
PHONE 440.285.1269 FAX 440.285.1262
www.BarringtonCGI.com

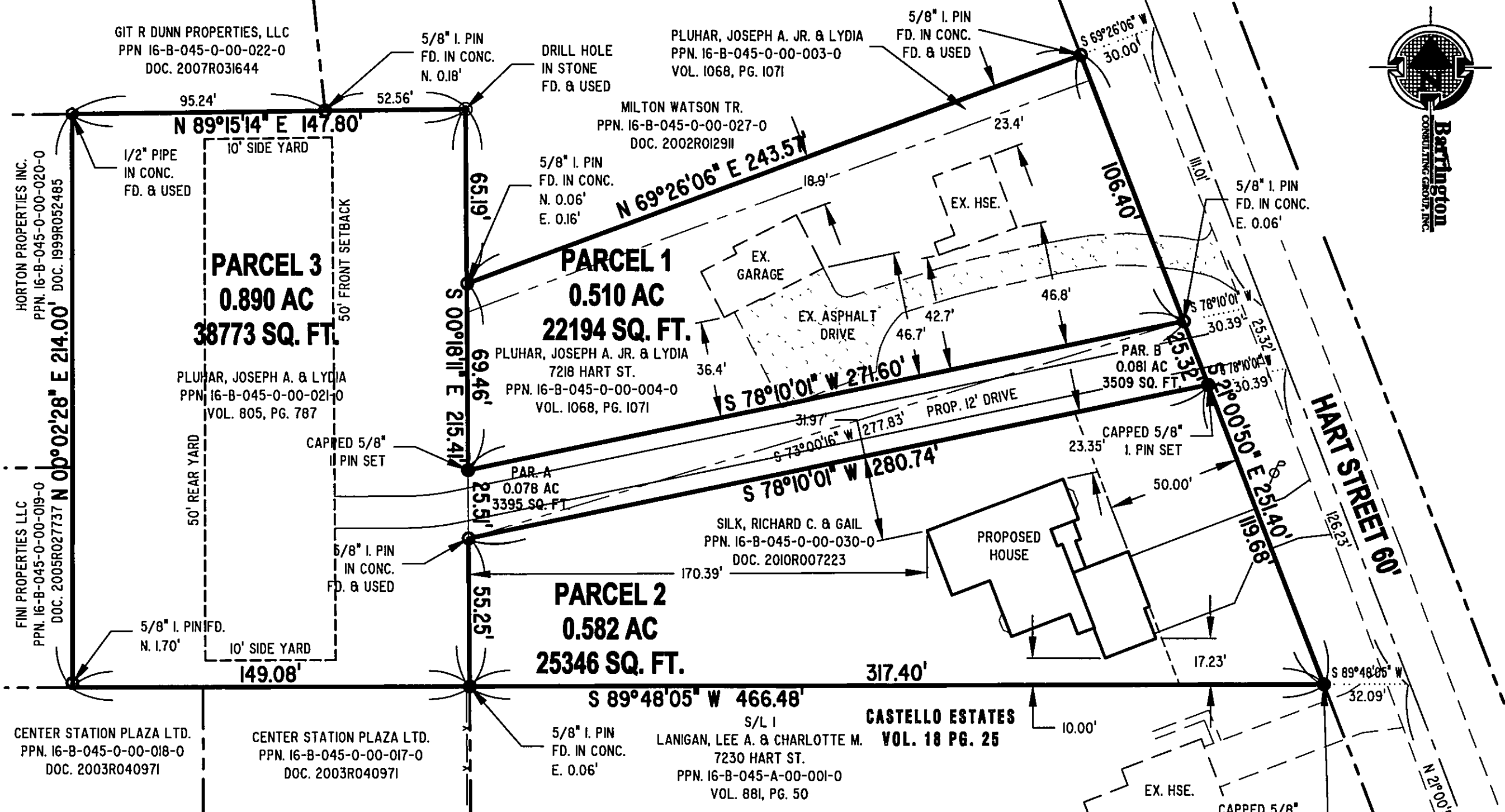

PARCEL RECONFIGURATION
7224 HART ST., MENTOR, OHIO 44060
SMITH AND HART'S ADDITION VOL. A PG. 113
PROBUILT HOMES, INC.

BY	DWN
CHECKED	DWN
DATE	JULY 26, 2010
SCALE	1" = 40'
JOB NO.	10007-LS
SHEET	11
OF SHEETS	11

CERTIFICATION :
I HEREBY CERTIFY THAT AN ACTUAL BOUNDARY SURVEY WAS PREPARED BY ME ON THE 3rd DAY OF MARCH 2010, AND THAT THE SURVEY IS IN ACCORDANCE WITH THE OHIO REVISED CODE CHAPTER 4733-37, MINIMUM STANDARDS FOR BOUNDARY SURVEYS IN THE STATE OF OHIO. PERMANENT MONUMENTS WERE FOUND, OR SET AT ALL LOCATIONS SHOWN HEREON. ALL DIMENSIONS GIVEN ARE EXPRESSED IN FEET OR DECIMAL PARTS THEREOF. BEARINGS ARE TO AN ASSUMED MERIDIAN AND ARE SHOWN TO INDICATE ANGLES ONLY. ALL PINS SET ARE 5/8" DIA., 30" LONG REBAR WITH CAP MARKED "NOVAK 7507".

I HEREBY CERTIFY THAT, THIS PLAT WAS PREPARED BY ME AND IS CORRECT TO THE BEST OF MY KNOWLEDGE, INFORMATION AND BELIEF."

David W. Novak
DAVID W. NOVAK, P.S. No. 7507

Situated in the City of Mentor, County of Lake and part of the Church Lot of original Mentor Township and also know as being part of Sublot 61, 62, 63 and 75 in the Smith and Hart Subdivision, record plat, Volume A, Page 113, Lake County Record of Plats; Bearings used herein are to denote angular relationship only and do not represent true north.

