

\\2000\00070\00070A.dwg Thu May 02 14:21:02 2002 Copyright Barrington Consulting Group, Inc.

16B-46-7

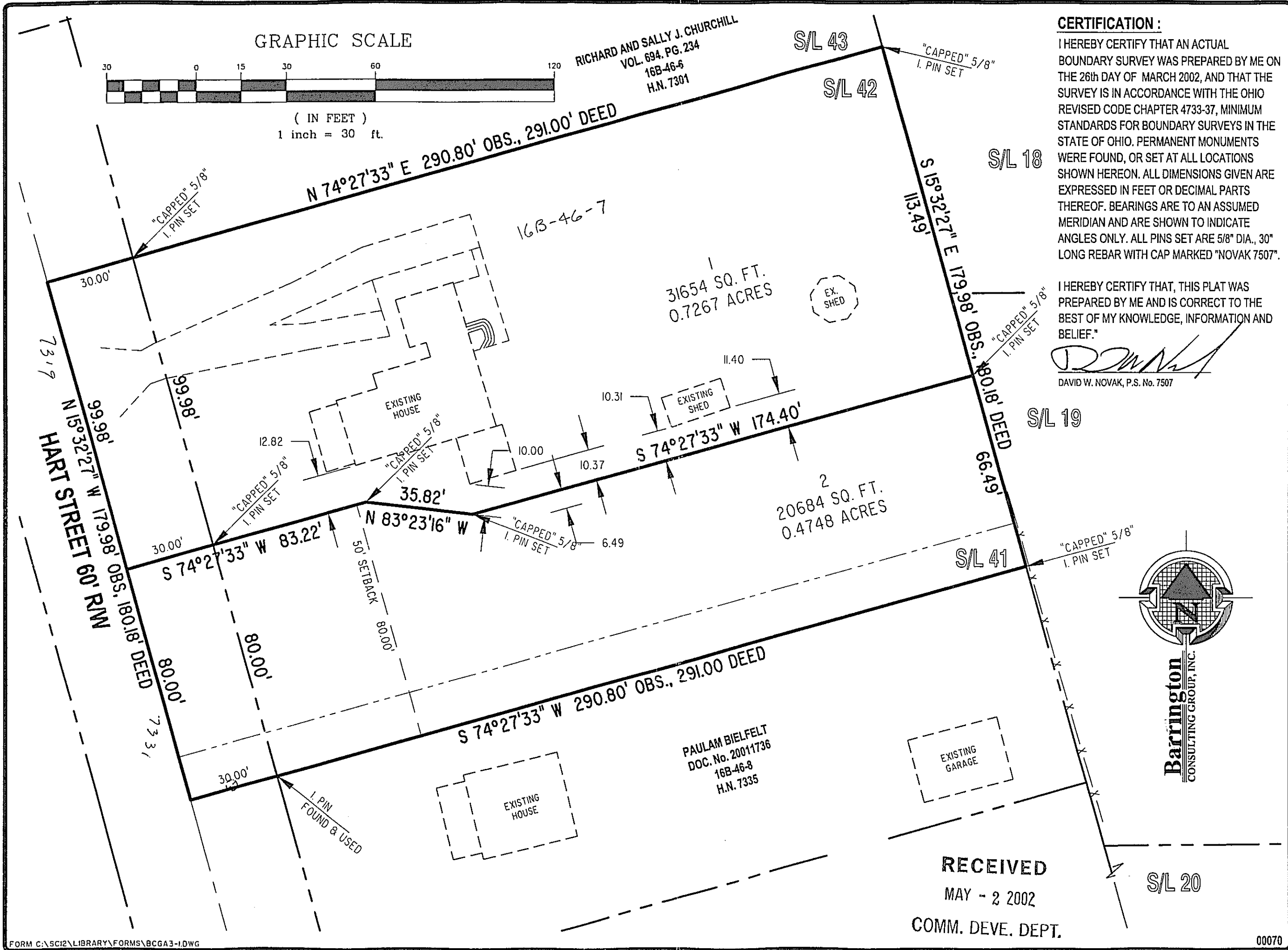

CERTIFICATION :
 I HEREBY CERTIFY THAT AN ACTUAL BOUNDARY SURVEY WAS PREPARED BY ME ON THE 26th DAY OF MARCH 2002, AND THAT THE SURVEY IS IN ACCORDANCE WITH THE OHIO REVISED CODE CHAPTER 4733-37, MINIMUM STANDARDS FOR BOUNDARY SURVEYS IN THE STATE OF OHIO. PERMANENT MONUMENTS WERE FOUND, OR SET AT ALL LOCATIONS SHOWN HEREON. ALL DIMENSIONS GIVEN ARE EXPRESSED IN FEET OR DECIMAL PARTS THEREOF. BEARINGS ARE TO AN ASSUMED MERIDIAN AND ARE SHOWN TO INDICATE ANGLES ONLY. ALL PINS SET ARE 5/8" DIA., 30" LONG REBAR WITH CAP MARKED "NOVAK 7507".

I HEREBY CERTIFY THAT, THIS PLAT WAS PREPARED BY ME AND IS CORRECT TO THE BEST OF MY KNOWLEDGE, INFORMATION AND BELIEF.

David W. Novak
 DAVID W. NOVAK, P.S. No. 7507

REVISIONS	BY

Barrington
 CONSULTING GROUP, INC.
 38342 WESTERN PARKWAY, SUITE 10
 WILLOUGHBY, OHIO 44094
 PHONE 440.946.1761 FAX 440.918.0486



LOT SPLIT
 7319 HART STREET, MENTOR, OHIO 44060
 P.P. No. 16B-46-7
 CYNTHIA ROZZO

DRAWN	B.R. LEARN
CHECKED	DWN
DATE	MARCH 15, 2002
SCALE	1" = 30'
JOB NO.	00070
SHEET	1/2
OF SHEETS	

00070