

RESURVEY OF LANDS

ALL THAT CERTAIN LANDS SITUATE IN THE CHURCH LOT, CITY OF MENTOR, TOWNSHIP NUMBER 10 NORTH, RANGE IX WEST, IN THE CONNECTICUT WESTERN RESERVE SURVEY, COUNTY OF LAKE, STATE OF OHIO. A RESURVEY OF THE LANDS TO ESTATE PRO, LLC, AS RECORDED IN DOCUMENT NO. 2006R020389 (PPN 16-B-047-A-00-022-0) IN THE OFFICE OF THE COUNTY RECORDER.

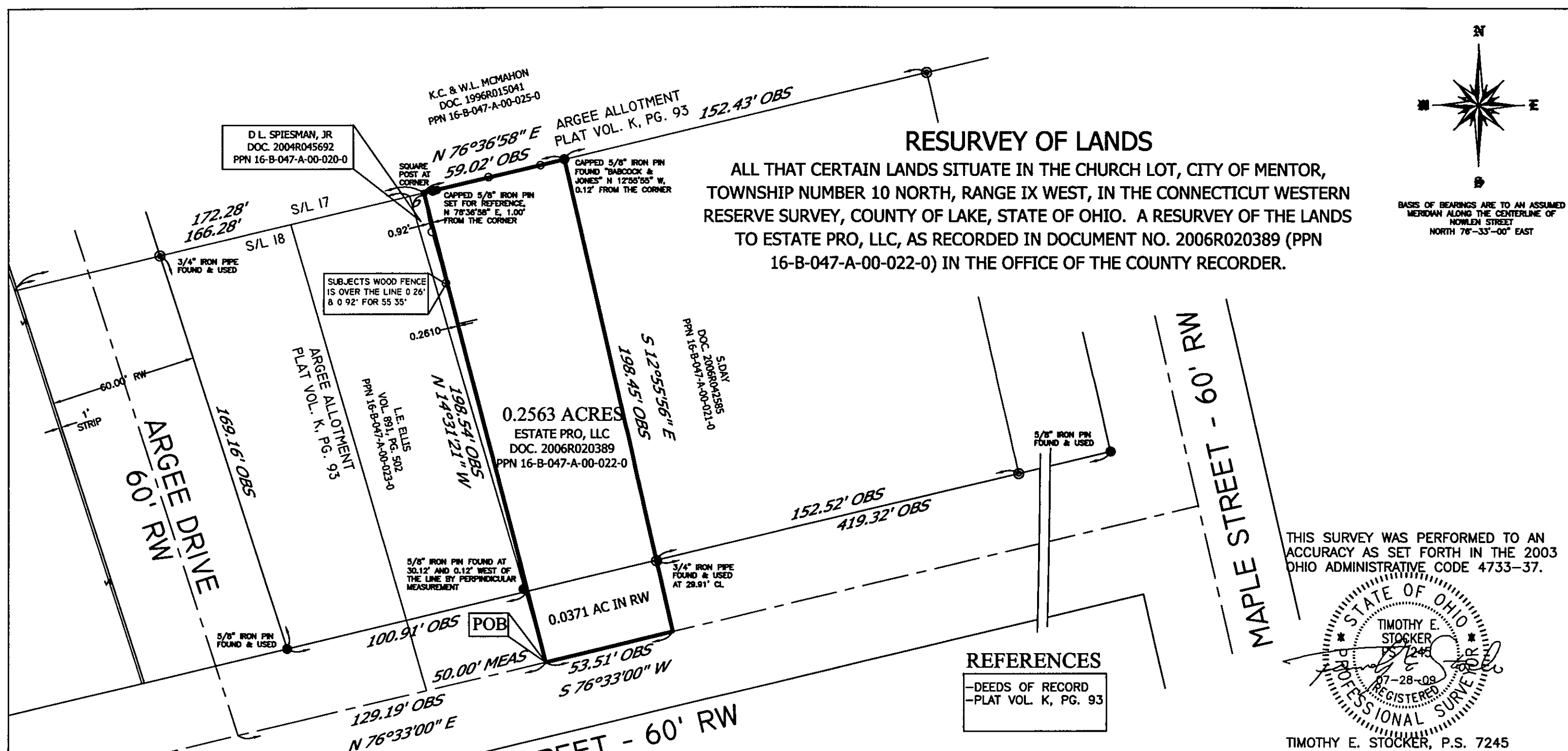

THIS SURVEY WAS PERFORMED TO AN ACCURACY AS SET FORTH IN THE 2003 OHIO ADMINISTRATIVE CODE 4733-37.

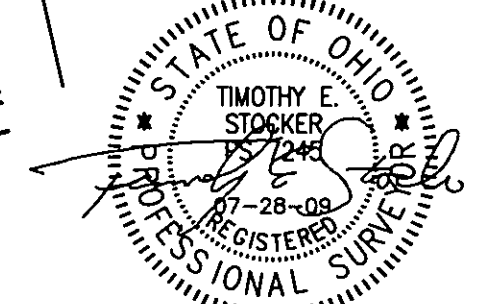

TIMOTHY E. STOCKER, P.S. 7245

REFERENCES
 -DEEDS OF RECORD
 -PLAT VOL. K, PG. 93

LEGEND

- 5/8" IRON PIN FOUND/SET
- ⊙ IRON PIPE
- STONE MONUMENT
- ⊠ MONUMENT BOX
- ⊙ P.K. NAIL FOUND/SET
- DRILL HOLE FOUND
- CALC CALCULATED
- MEAS MEASURED
- OBS OBSERVED
- DEED DEED RECITED
- PLAT PLAT RECITED



SCALE: 1" = 40'
 JULY 24, 2009
 REVISED JULY 28, 2009

ALL IRON PIN SET ARE 5/8" X 30" REBAR WITH CAP "CRABBS 7245".

PREPARED FOR: - ESTATE PRO LLC -	PROJECT NAME: RESURVEY OF LANDS	PROJECT ADDRESS: 8515 NOWLEN STREET MENTOR, OHIO
	PROJECT LOCATION: LAKE COUNTY, OHIO	JOB NUMBER: 4782
FOR INQUIRIES CONCERNING THIS SURVEY CONTACT: CSS CRABBS' SURVEYING SERVICE P.O. BOX 908 PAINESVILLE, OHIO 44077 1-800-488-3968		CHK: T. STOCKER DRN: S. LOVEJOY REV: PAGE 1 OF 1