

NOTES:

1. "IR. PIN SET" INDICATES 5/8 DIAMETER BY 30" LONG REBAR WITH IDENTIFICATION "D.G. BOHNING ASSOC."

SURVEY REFERENCES:

ORIGINAL "1986" SURVEY FOR MCDONALD'S CORP. BY DONALD G. BOHNING & ASSOC., INC., DATED JUNE, 1986.

SURVEY FOR MCDONALD'S CORP. BY DONALD G. BOHNING & ASSOC., INC., DATED AUGUST, 2007. LAST UPDATED AUGUST 18, 2008.

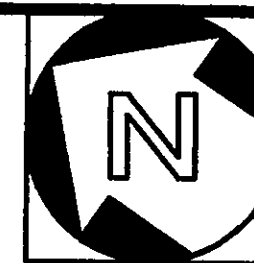

DATE	REVISIONS	BY

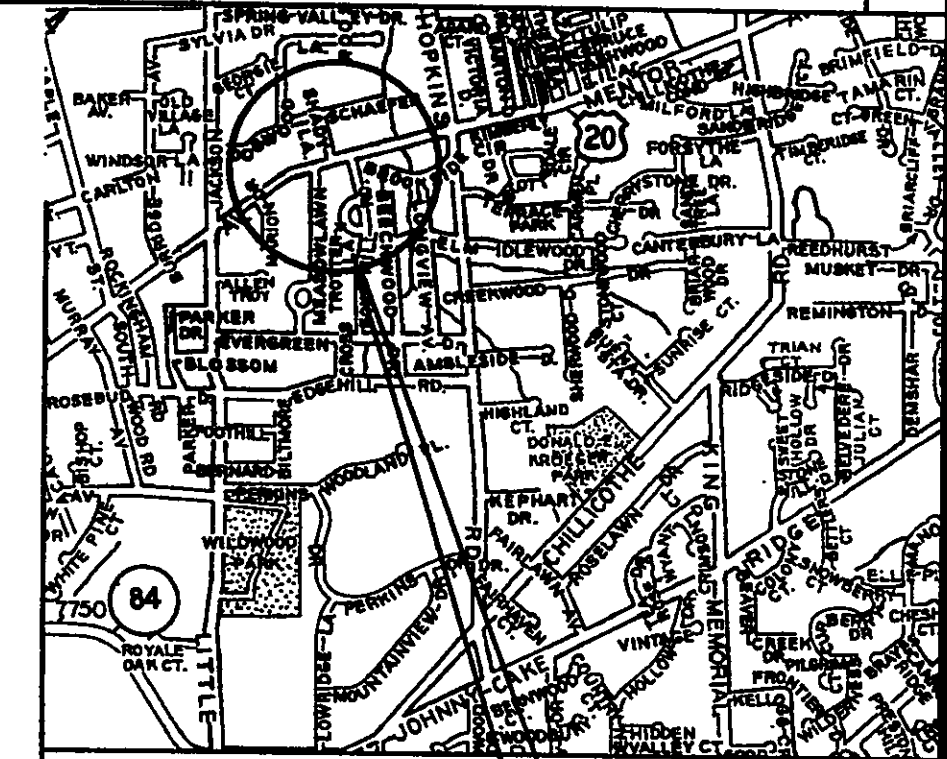

VICINITY MAP

- SPLIT PARCEL "A"
- CONSOLIDATED MANDOV ENTERPRISES PARCEL

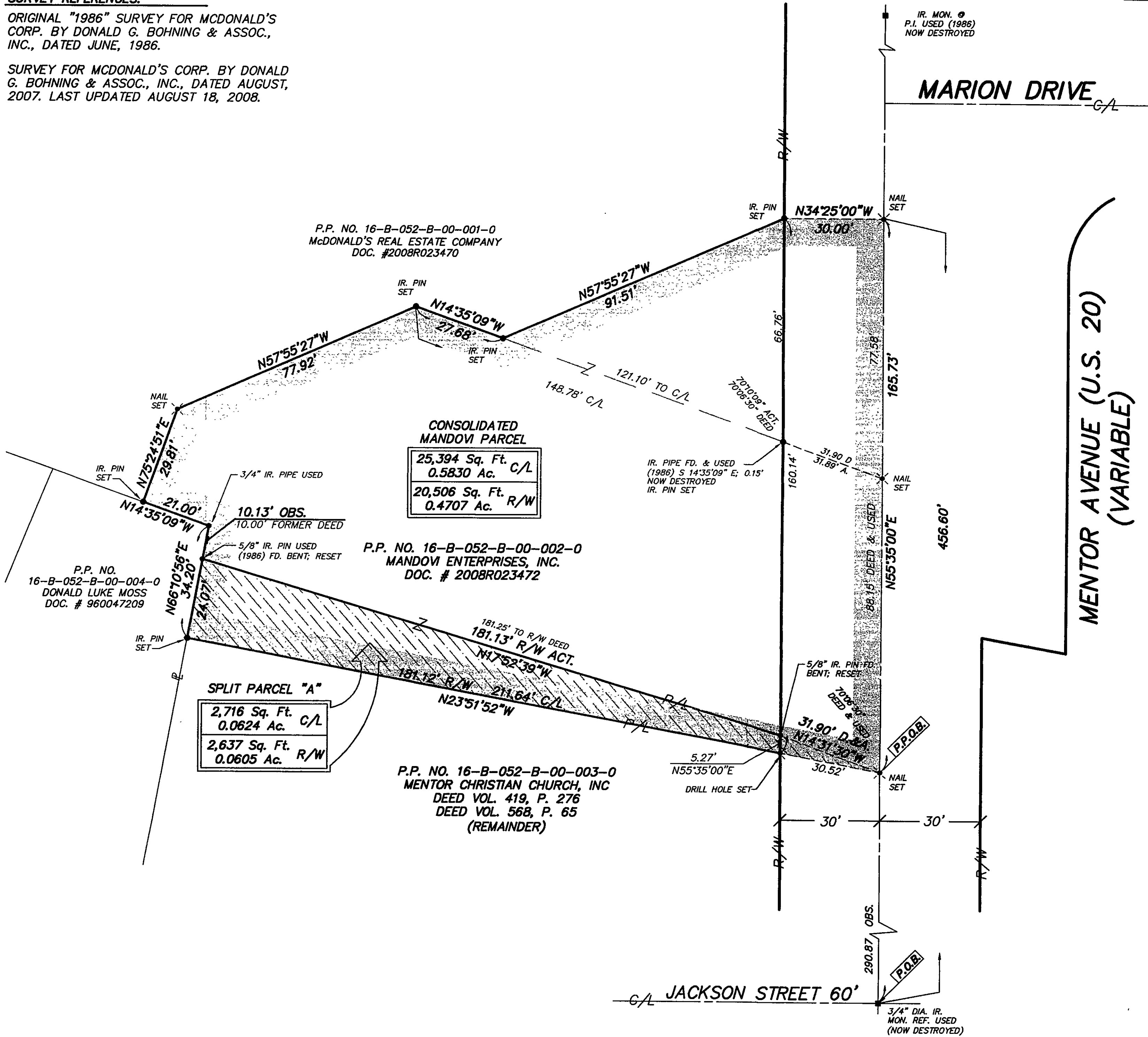

MAP OF SURVEY, LOT SPLIT & CONSOLIDATION MADE FOR AND AT THE INSTANCE OF MANDOV ENTERPRISES, INC. AND MENTOR CHRISTIAN CHURCH, INC

BEING PART OF ORIGINAL MENTOR TOWNSHIP PARKER LOT NOW IN THE CITY OF MENTOR LAKE COUNTY, OHIO

THE UNDERSIGNED HEREBY CERTIFIES THAT THIS LOT SPLIT/CONSOLIDATION IS BASED UPON A FIELD SURVEY. PROPERTY CORNER MONUMENTATION WAS FOUND OR SET AS INDICATED HEREON. DISTANCES ARE GIVEN IN FEET AND DECIMAL PARTS THEREOF; BEARINGS ARE REFERENCED TO AN ASSUMED MERIDIAN AND ARE USED TO INDICATE ANGLES ONLY. ALL OF THE ABOVE WHICH IS CORRECT TO THE BEST OF MY PROFESSIONAL KNOWLEDGE, INFORMATION, AND BELIEF.

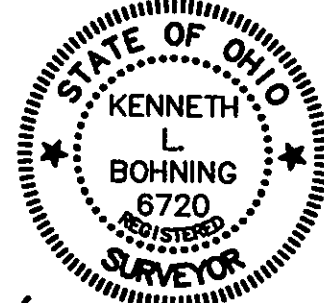

K.L. Bohning 12/23/08
 KENNETH L. BOHNING DATE
 REGISTERED SURVEYOR NO. 6720

DB DONALD G. BOHNING & ASSOCIATES, INC.
 CIVIL ENGINEERING & SURVEYING
 7979 HUB PARKWAY * VALLEY VIEW, OHIO 44125
 PHONE: (216) 642-1130 FAX: (216) 642-1132

HORIZ. SCALE 1"=20'	DR'N M.D.	CKD. K.B.	DATE DEC., 2008	1 1
GR. SCALE 	FILE NO. 171101LS	ORDER NO. 1711-1		