

# Part Of Lotsplit

Of P.N.: 15B-33-14  
 Situated In The City Of Mentor, County  
 Of Lake, State Of Ohio, And Further  
 Known As Being Part Of Lot's No.3 & 4  
 Tract No.7, And Lot No.7, Tract No.6 Of  
 Original Mentor Township 11 North, Range  
 9 West Of The Connecticut Western Reser.

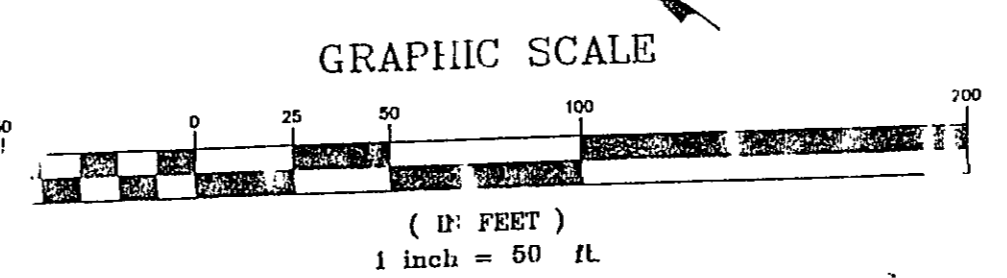

Basis Of Bearings Refer To The Centerline Of Tyler Boulevard  
 As Recorded In Plat Vol.29, Pg.16 Of L.C.P.R.

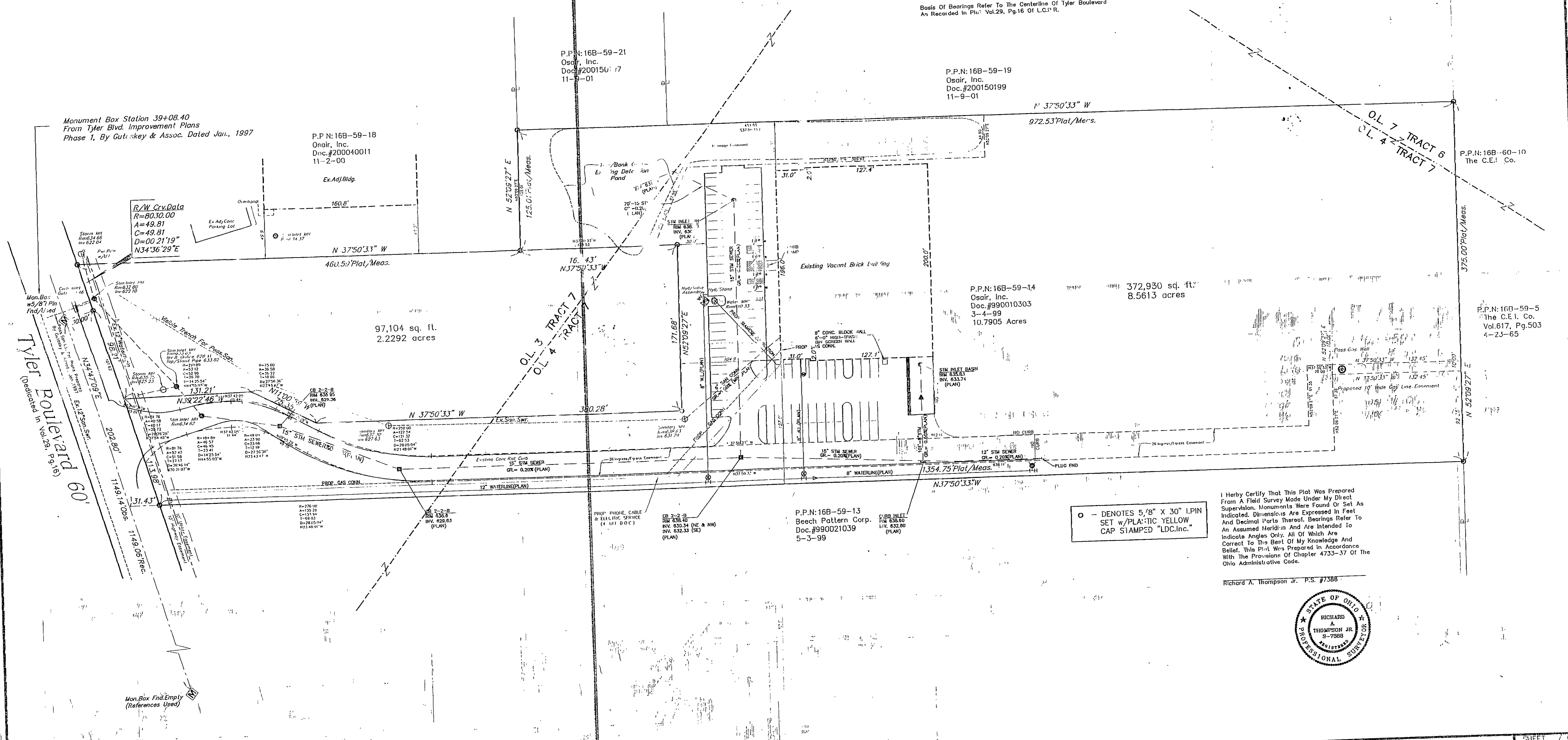

○ - DENOTES 5/8" X 30" LPIN  
 SET w/PLA: TIC YELLOW  
 CAP STAMPED "LDC, Inc."

I Herby Certify That This Plat Was Prepared  
 From A Field Survey Made Under My Direct  
 Supervision. Monuments Were Found Or Set As  
 Indicated. Dimensions Are Expressed In Feet  
 And Decimal Parts Thereof. Bearings Refer To  
 An Assumed Meridian And Are Intended To  
 Correct To The Best Of My Knowledge And  
 Belief. This Plat Was Prepared In Accordance  
 With The Provisions Of Chapter 4733-37 Of The  
 Ohio Administrative Code.

Richard A. Thompson Jr. P.S. #7385

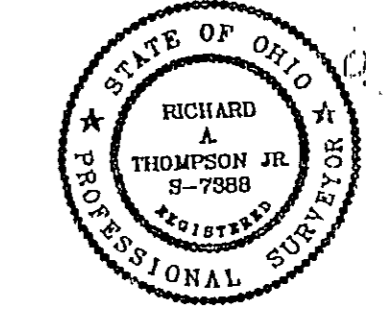

REV. No.	DATE	BY	CHK'D

**LAND DESIGN consultants**  
 ENGINEERS PLANNERS SURVEYORS  
 LDC, Inc. d.b.a.  
 2895 East Avenue Mentor, Ohio 44060  
 TEL: (440) 255-8403 FAX: (440) 255-8575  
 1471 Local Industrial Park  
 TEL: (440) 937-5601 FAX: (440) 937-7901

**8990 TYLER BOULEVARD**  
**PARCEL 14**  
 CITY OF MENTOR - LAKE COUNTY - OHIO

DATE Nov.12th, 2003  
 SCALE: HOR. 1"=50'-0"  
 VERT. \_\_\_\_\_  
 FILENAME 103003.dwg  
 COMPUTER S:  
 FIELD CREW \_\_\_\_\_

SHEET OF  
 1 / 1  
 CONTRACT No.  
 OSAIR1-9738