

Plat of Lot Split

of P.P.N. 16-B-060-0-00-020-0 Mckay Real Estate Copr.
 Situated in the City of Mentor, County of Lake and State of Ohio
 and known as being part of Lots 7 and 8, Tract 6, and Lot 3, Tract 7
 Township 10 North, Range 9 West of the Connecticut Western Reserve Survey.
 July 2009 Scale 1"=100'

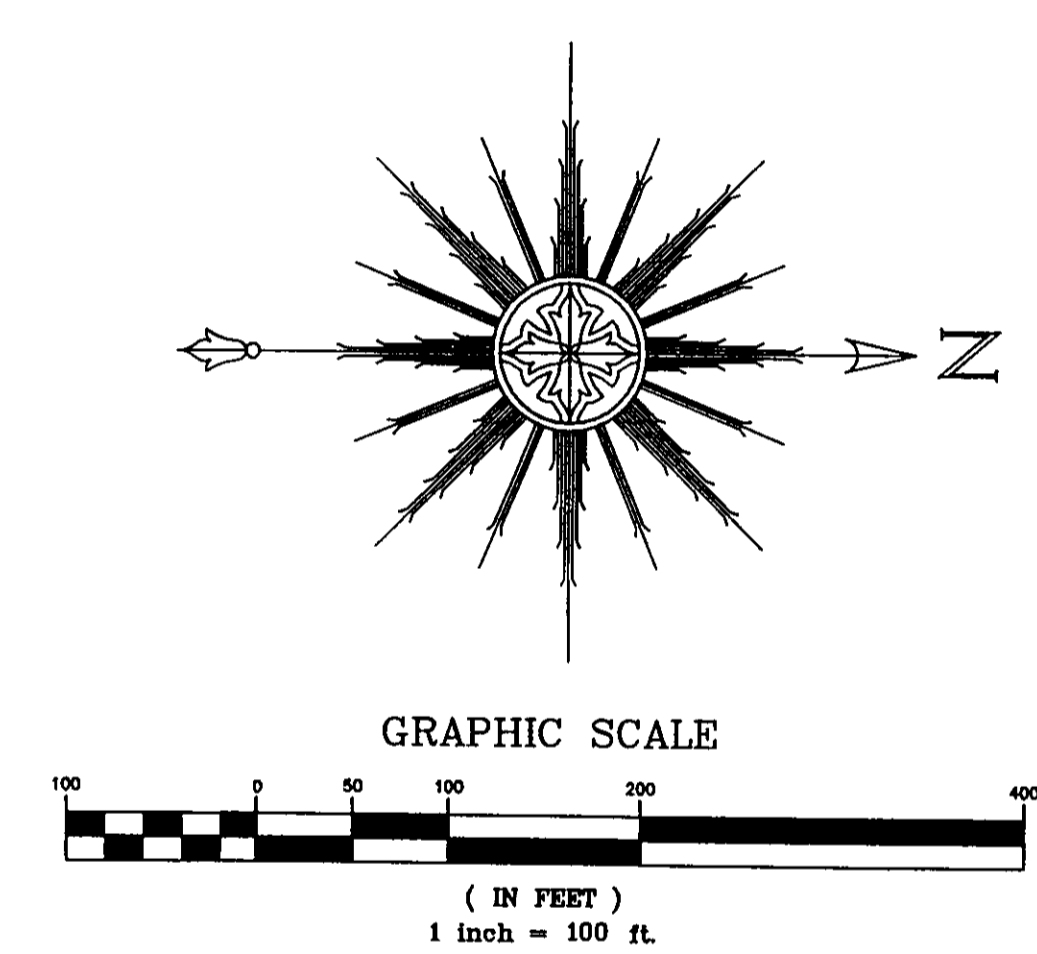
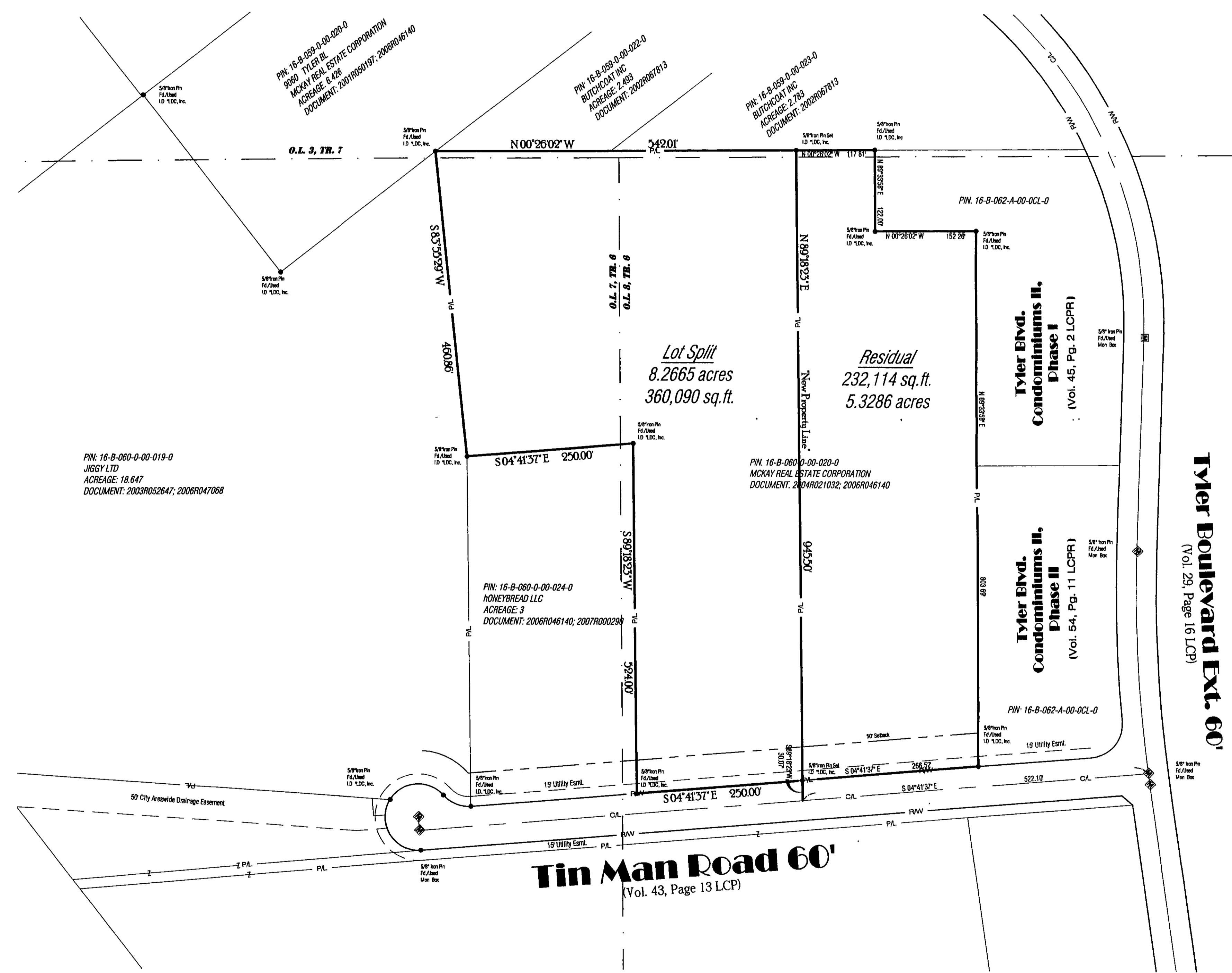

LAND DESIGN consultants
 www.l.d.c.inc.net
 ENGINEERS PLANNERS SURVEYORS
 9025 Osborne Drive, Mentor, Ohio 44060
 TEL: (440) 255-8483 (440) 951-LAND
 (440) 354-6938 FAX: (440) 255-9575
 L.D.C. Inc. d.b.a.

DATE: 6/30/09
 SCALE: HOR. 1"=100'
 VERT. _____
 FILENAME: 8 ac lot split
 COMPUTER S: _____
 TAB NAME: lot split

RECEIVED
 CITY OF MENTOR
 AUG 25 2009
 ECONOMIC DEVELOPMENT
 DEPARTMENT



SURVEYORS CERTIFICATION:
 I hereby certify that this plat was prepared from a field survey made under my direct supervision. Modifications were found as set forth indicated. Dimensions are expressed in feet and decimal parts thereof. Bearings refer to the record bearing of Tin Man Dedication Plat, All of which are correct to the best of my knowledge and belief. This plat was prepared in accordance with the provisions of Chapter 4733-37 of the Ohio Administrative Code.
 Richard A. Thompson, Jr., P.E. 8/14/09

SHEET 1 OF 1
 CONTRACT No. OSAIR1-0606