

Diamond Centre Drive - 60'  
Vol. 36, Page 8 LCPR

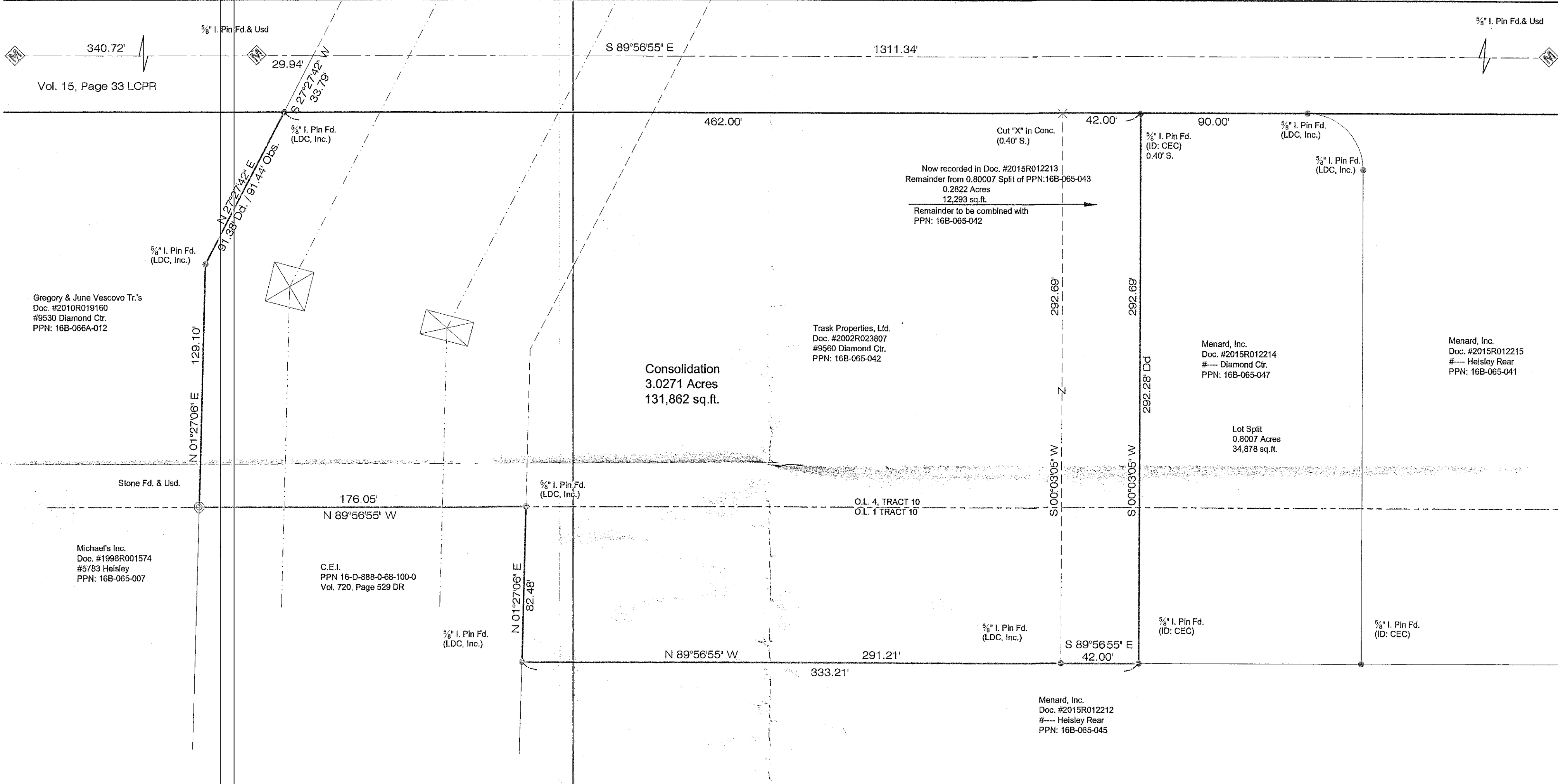

PLAT OF CONSOLIDATION

For: Trask Properties, Ltd

Situated in the City of Mentor, County of Lake and State of Ohio, Known as being part of Original Mentor Township Lots 1 & 4, Tract 10, Further known as being part of land conveyed to Trask Properties, Ltd, by deed recorded in Lake County Document No. 2003R009399 (PPN: 16B-065-043) and all of land conveyed to Trask Properties by deed recorded in Lake County Document No. 2002R023807 (PPN: 16B-065-042)

June - 2015

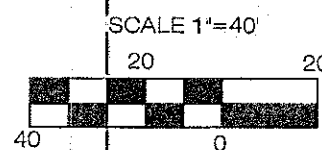

I hereby certify that this plat was prepared from a field survey made under my direct supervision. Monuments were found or set as indicated. Dimensions are expressed in feet and decimal parts thereof. Bearings refer to the plat of Dedication of Diamond Centre Drive in Vol. 36, Pg. 8 of Lake County Plat Records. All of which are correct to the best of my knowledge and belief. This plat was prepared in accordance with the provisions of Chapter 4733-37 of the Ohio Administrative Code.

*James R. Pegoraro, Jr.*  
James R. Pegoraro, Jr. / P.S. #8150

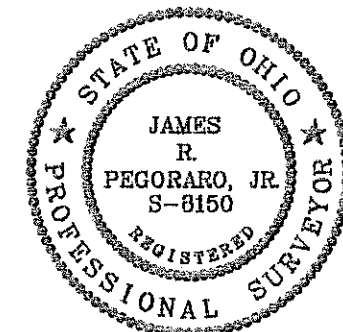

**LAND DESIGN consultants**  
www.LDCinc.net  
ENGINEERS · PLANNERS · SURVEYORS  
9025 Osborn Drive Mentor, Ohio 44060  
TEL: (440) 255-8463 (440) 851-LAND  
FAX: (440) 255-9575