

**PLAT OF LOT SPLIT OF PPN 16-B-066-0-00-012-0 OF LAND CONVEYED TO "HOME DEPOT USA INC." CITY OF MENTOR, COUNTY OF LAKE, STATE OF OHIO PART OF LOT 4, TRACT 10 TOWNSHIP 10 NORTH, RANGE 9 WEST CONNECTICUT WESTERN RESERVE SCALE 1"=60' MAY 2006**

I hereby certify that this plat was prepared from a field survey made under my direct supervision. Monuments were found or set as indicated. Dimensions are expressed in feet and decimal parts thereof. Bearings refer to Volume 36, Page 8 of Lake County Plat Records. All of which are correct to the best of my knowledge and belief. This plat was prepared in accordance with the provisions of Chapter 4733-37 of the Ohio Administrative Code. This plat was prepared without the benefit of an abstract of title and is subject to any state of facts revealed by an examination of the same.

Richard A. Thompson, Jr., P.S. #7388

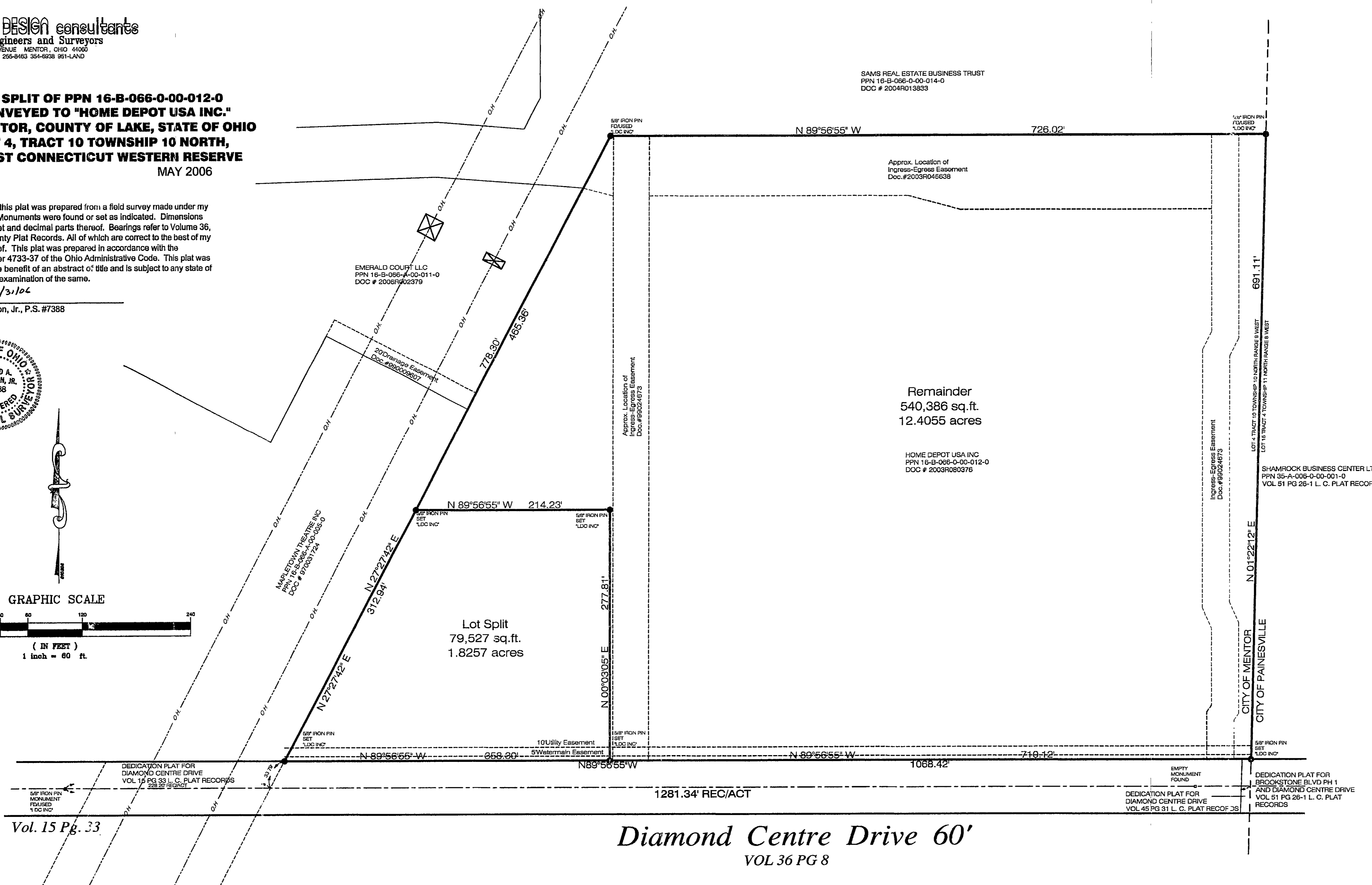
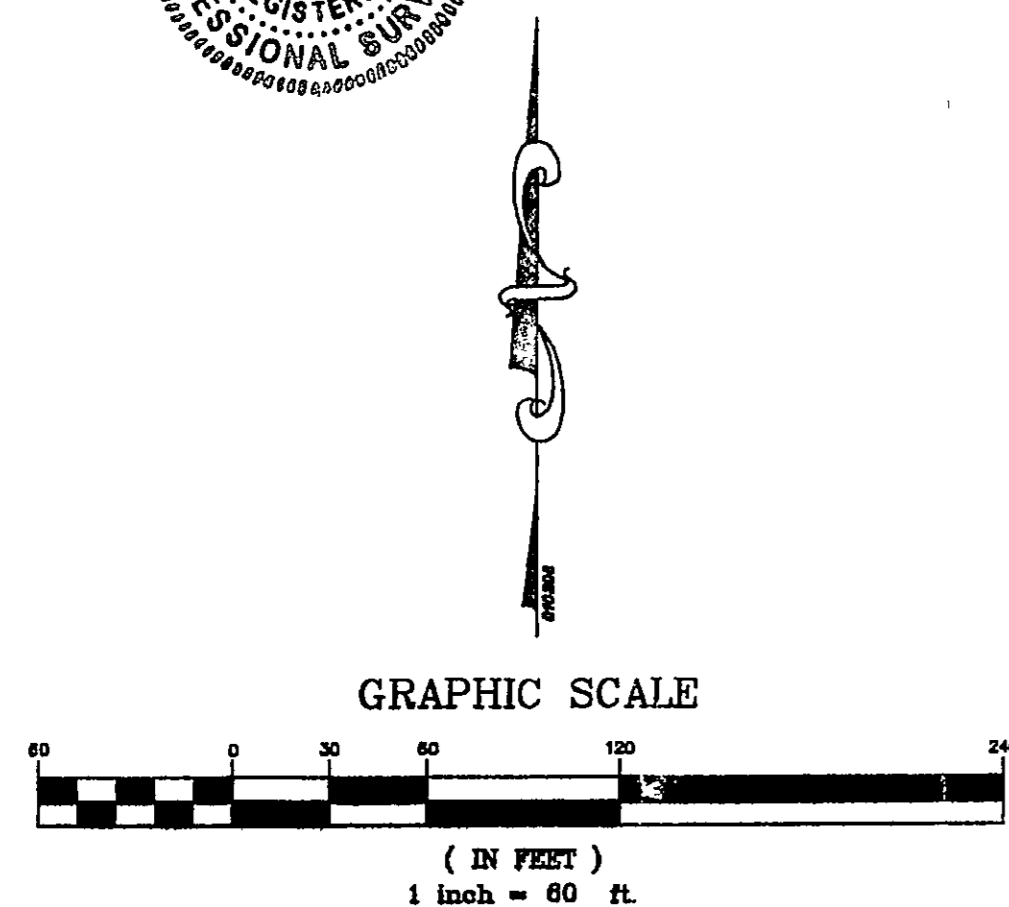
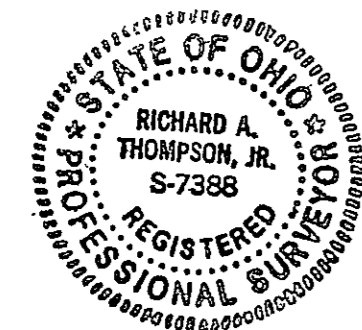

DAIRQ1-0601

**LAND DESIGN consultants**  
www.LDCinc.net  
ENGINEERS PLANNERS SURVEYORS  
8585 East Avenue Mentor, Ohio 44060  
TEL: (440) 255-8463 (440) 951-LAND  
(440) 354-6638 FAX: (440) 255-9575



DATE 5/30/06  
SCALE: HOR. 1"=60'  
VERT. \_\_\_\_\_  
FILENAME sur-topo  
COMPUTER S:  
TAB NAME lotsplit

SHEET 1 OF 1  
CONTRACT No. DAIRQ1-0601