

Sketch to Accompany Legal Description

SITUATED IN THE CITY OF MENTOR, COUNTY OF LAKE AND STATE OF OHIO AND KNOWN AS BEING PART OF LOT 3, TRACT 14, TOWNSHIP 10 NORTH, RANGE 9 WEST OF THE CONNECTICUT WESTERN RESERVE SURVEY.

October 2010 SCALE 1"=100'

0' 100'
1"=100'

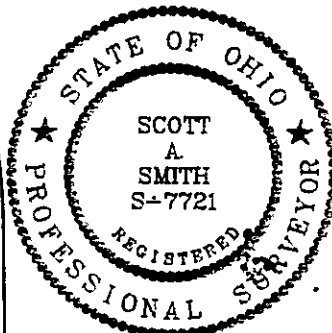
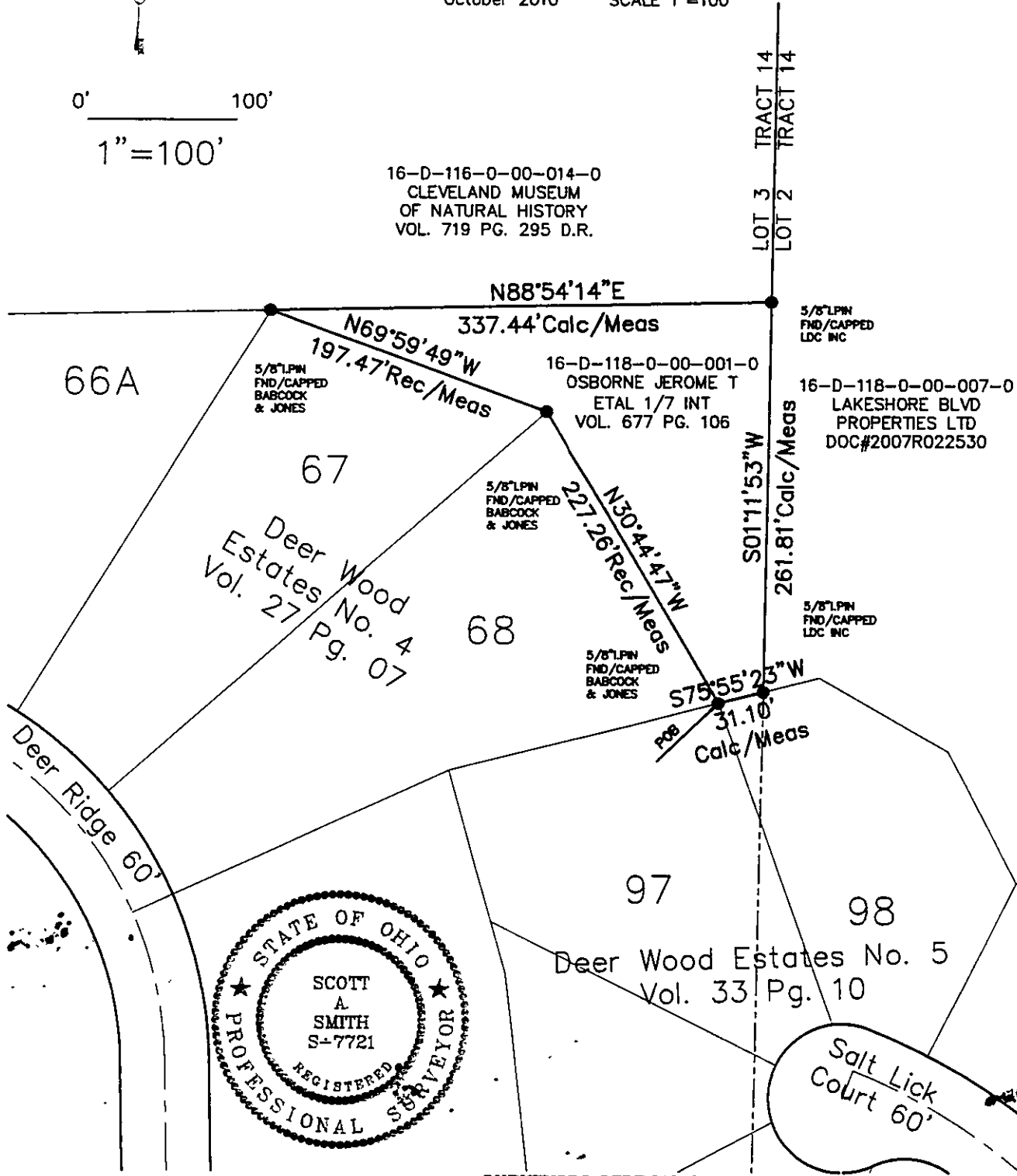

SURVEYORS CERTIFICATION:

I hereby certify that this plat was prepared from a field survey made under my direct supervision. Monuments were found or set as indicated. Dimensions are expressed in feet and decimal parts thereof. Bearings refer to the Deer Wood Estates No. 4 Subdivision Plat, rear line of subplot 68 being North 30°44'47" West. All of which are correct to the best of my knowledge and belief. This plat was prepared in accordance with the provisions of Chapter 4733-37 of the Ohio Administrative Code.

Scott A. Smith OCT 20, 2010
Scott A. Smith P.S. 7721

LAND DESIGN consultants
www.LDCinc.net
ENGINEERS PLANNERS SURVEYORS
9025 Osborne Drive, Mentor Ohio 44060
TEL (440) 255-8483 (440) 951-LAND
(440) 354-6938 FAX (440) 255-9575