

16D-101-15

GRAPHIC SCALE

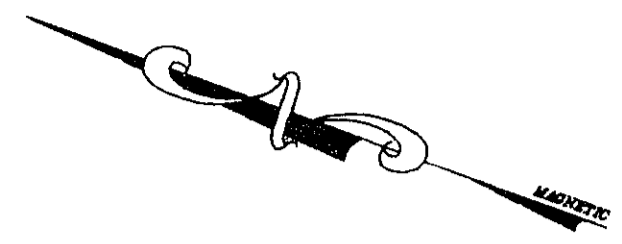

BOUNDARY SURVEY
 FOR
 LYSLE S. & DOROTHY H. DAVIS
 BEING ORIGINAL DEED VOLUME 368, PAGE 119
 OF THE LAKE COUNTY DEEDS
 AND BEING P.P.NO. 16D-101-00015
 CITY OF MENTOR, LAKE COUNTY
 STATE OF OHIO
 NOVEMBER, 28TH 2001

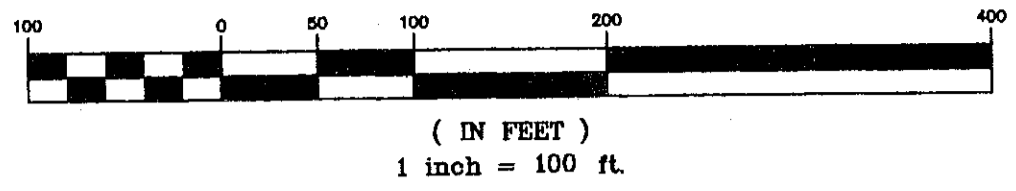
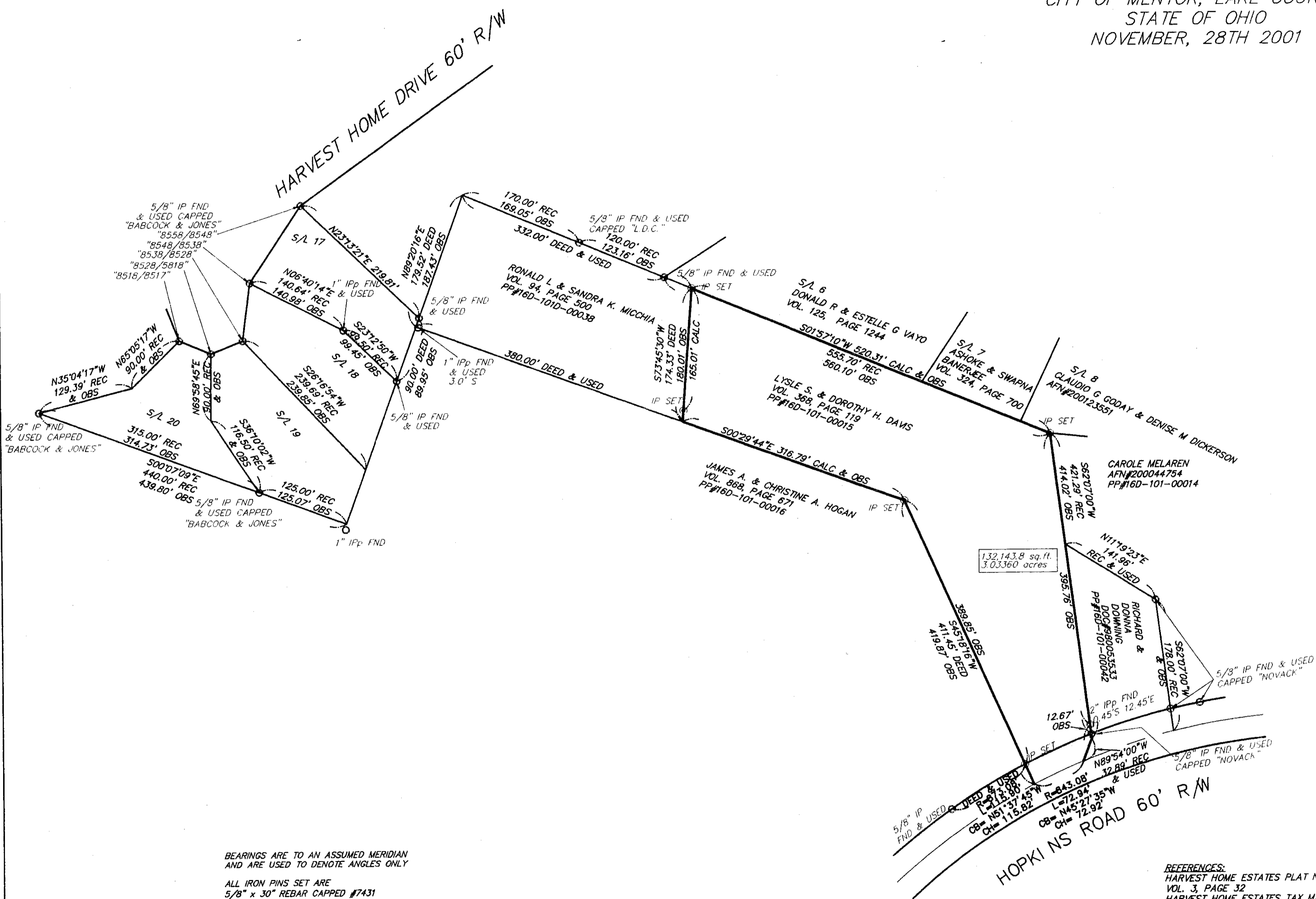

BEARINGS ARE TO AN ASSUMED MERIDIAN
 AND ARE USED TO DENOTE ANGLES ONLY
 ALL IRON PINS SET ARE
 5/8" x 30" REBAR CAPPED #7431



I CERTIFY THAT I HAVE SURVEYED
 THE PREMISES AND PREPARED THE
 SURVEY MAP IN ACCORDANCE WITH
 THE PROVISIONS OF CHAPTER 4733-37
 OF THE OHIO ADMINISTRATIVE CODE.

Ralph Gromley
 REG SURVEYOR #7431

REFERENCES:
 HARVEST HOME ESTATES PLAT NO. 2-C
 VOL. 3, PAGE 32
 HARVEST HOME ESTATES TAX MAP NO.1,2-A,2-C,2-B
 VOL. 101, PAGE D
 WALDER ESTATES PLAT
 VOL. 2, PAGE 19-1
 KLUTH SUBDIVISION
 VOL. 33, PAGE 25

FAX 602-9401			
38879 MENTOR AVENUE SUITE A WILLOUGHBY, OHIO 44094 440-602-9071			
AZTECH			
ENGINEERING and SURVEYING Civil Engineering - Land Surveying			
HORIZ. SCALE: 1" = 100'	VERT. SCALE:		
DRAWN BY: CL	DATE: 11/28/01		
CHECKED BY: RMC	DRAWING NO.: 111155		
JOB NO.: 111155	SHEET: 1 OF 1		
NO.	DATE	DESCRIPTION	BY