

NUM	DISTANCE	BEARING
L1	40.80'	S55°51'54"E
L2	16.86'	N63°29'00"E
L3	35.48'	S26°30'52"E

NUM	DELTA	ARC	RADIUS	BEARING	DISTANCE
C1	69°22'31"	71.33'	58.91'	N78°46'30"W	67.05'
C2	3°03'14"	3.14'	58.91'	S65°00'37"W	3.14'
C3	6°39'42"	102.89'	884.93'	N40°45'23"W	102.83'

Boundary Survey  
lands now or formerly owned by Michael A. Balogh  
Instrument Number 200006148  
PPN: 16-D-111-C-00-008-0  
being part of Sublot No. 36  
Mentor Headland Park Subdivision  
Plat Volume D Page 63-65  
City of Mentor  
County of Lake  
State of Ohio

The intent of this survey is to correct a conveyance, adding the westerly 20 feet of Sublot No. 36, that part of which sits North of Headlands Road (now currently under the water limits of Lake Erie). From Michael A. Balogh too Marc E. Ernst and Laurelle I. Ernst (former owner of PPN 16-D-000-C-00-004-0). Currently owned by Louise Watson Mills and Colin K. Mills. Inst: 2003R060234

All iron pins noted as being set are 5/8" Dia. x 30" Long. Steel Bearing plastic cap "CHARRA 7995". This survey is a Boundary Survey prepared in accordance with Chapter 4733-37 of the Administrative Code.

Project No: 0636  
Date of Survey 05-10-04

O'Hara Land Surveying, L.L.C.  
P.O. Box 902, Chardon, Ohio 44024  
Voice: 440-286-8417 Fax: 440-286-8873 E-Mail: oharasurveying@adelphia.net Page 1 of 1

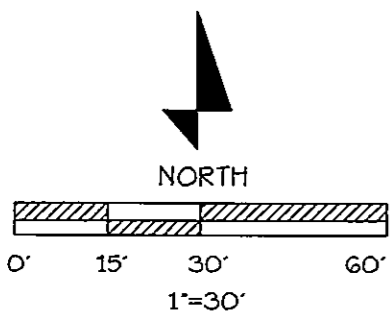
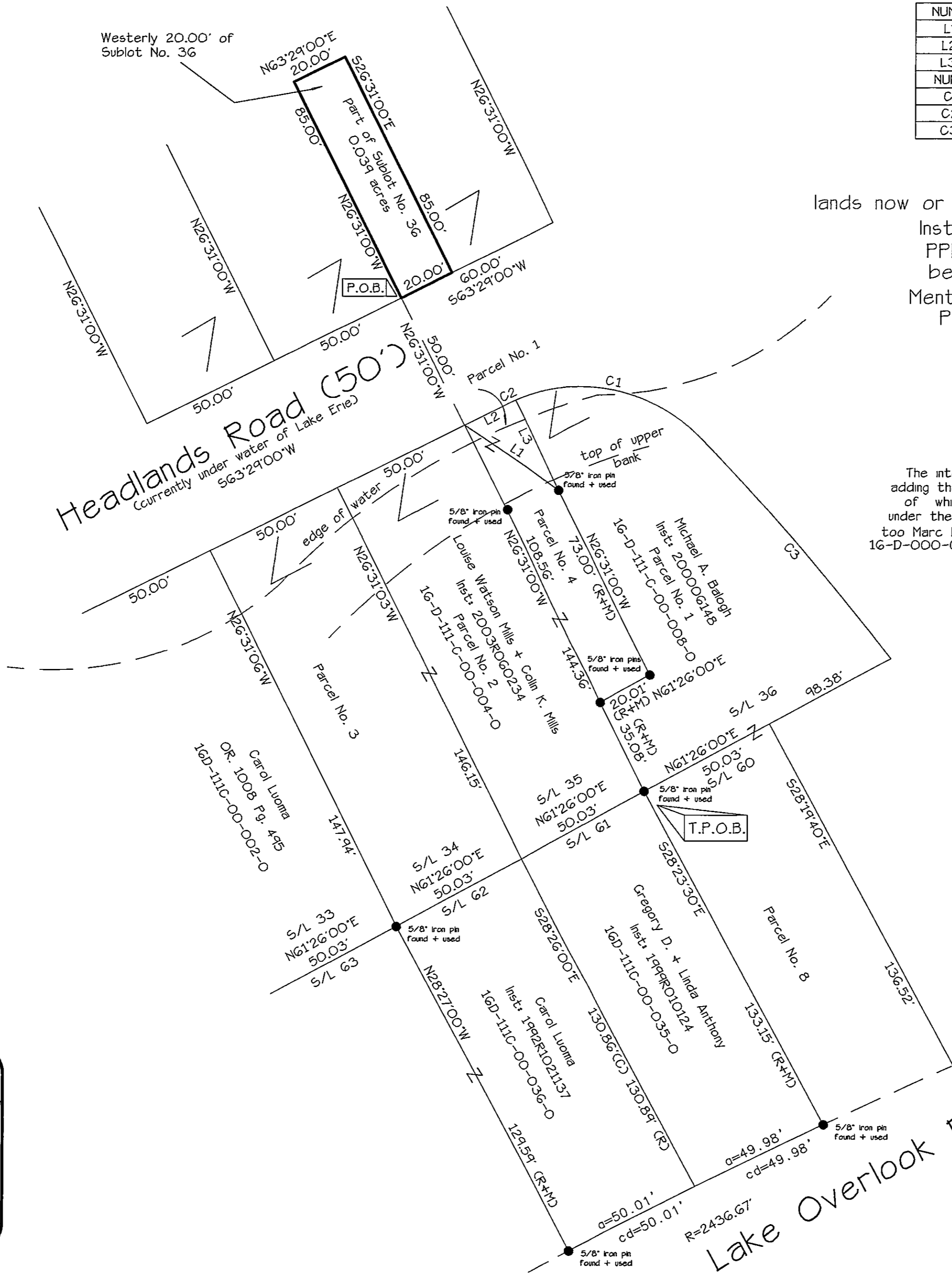

**LEGEND**

(RD)	Record / Deed Distance	— —	Break Line
(MD)	Measured Distance	P.O.B.	Place of Beginning
(CD)	Calculated Distance	— — —	Occupation Line
— — —	Utility Line	⊙	Survey Monument Found
—x—x—	Fence Line	○	5/8" Dia. x 38" Steel Rebar Set
R/W	Right of Way	⊙	Drill Hole Found
C/L	Centerline	⊙	Drill Hole Set
▭	Concrete	⊙	Stone Monument Found
▨	Asphalt	Vol.	Volume
▩	Brick	Pg.	Page
▧	Gravel	OR	Official Record

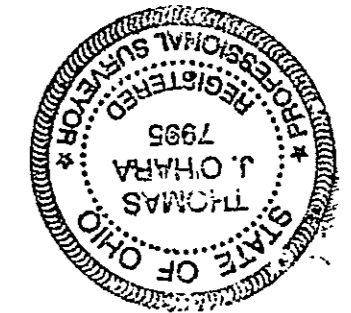

Thomas J. O'Hara P.S. 5-7995  
Registered Professional Surveyor  
with the State of Ohio  
Dated: 5/10/04

References  
Village Surveying Co. for William Ryan 1-19-97  
Village Surveying Co. for Ann Stambough 11-23-91  
Plat Volume D Page 65 Lake County

Bearings are referenced to an assumed meridian, the basis of bearings for this Survey is S63°29'00"W along the southerly right of way of Headlands Road, as recorded in Plat Volume D Page 65 in Lake County Records.