

# Plat of Survey Prepared of #7364 Salida Road

Situated in Mentor-on-the-Lake, County of Lake and State of Ohio.  
 Being part of Sublots 106 and 107 of Salida Subdivision No. 4  
 Known as being part of Lot 3, Tract 16, Township 10 North,  
 Range 9 West of the Connecticut Western Reserve Survey.  
 December 2009 Scale 1"=30'

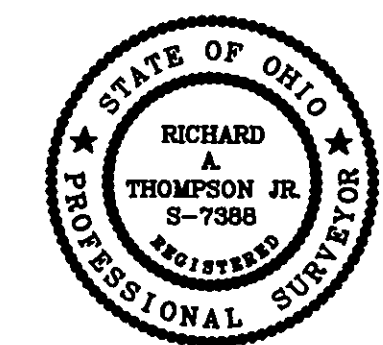
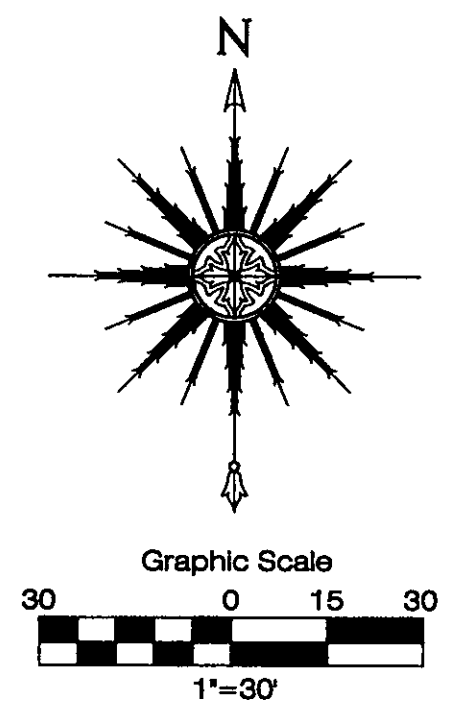
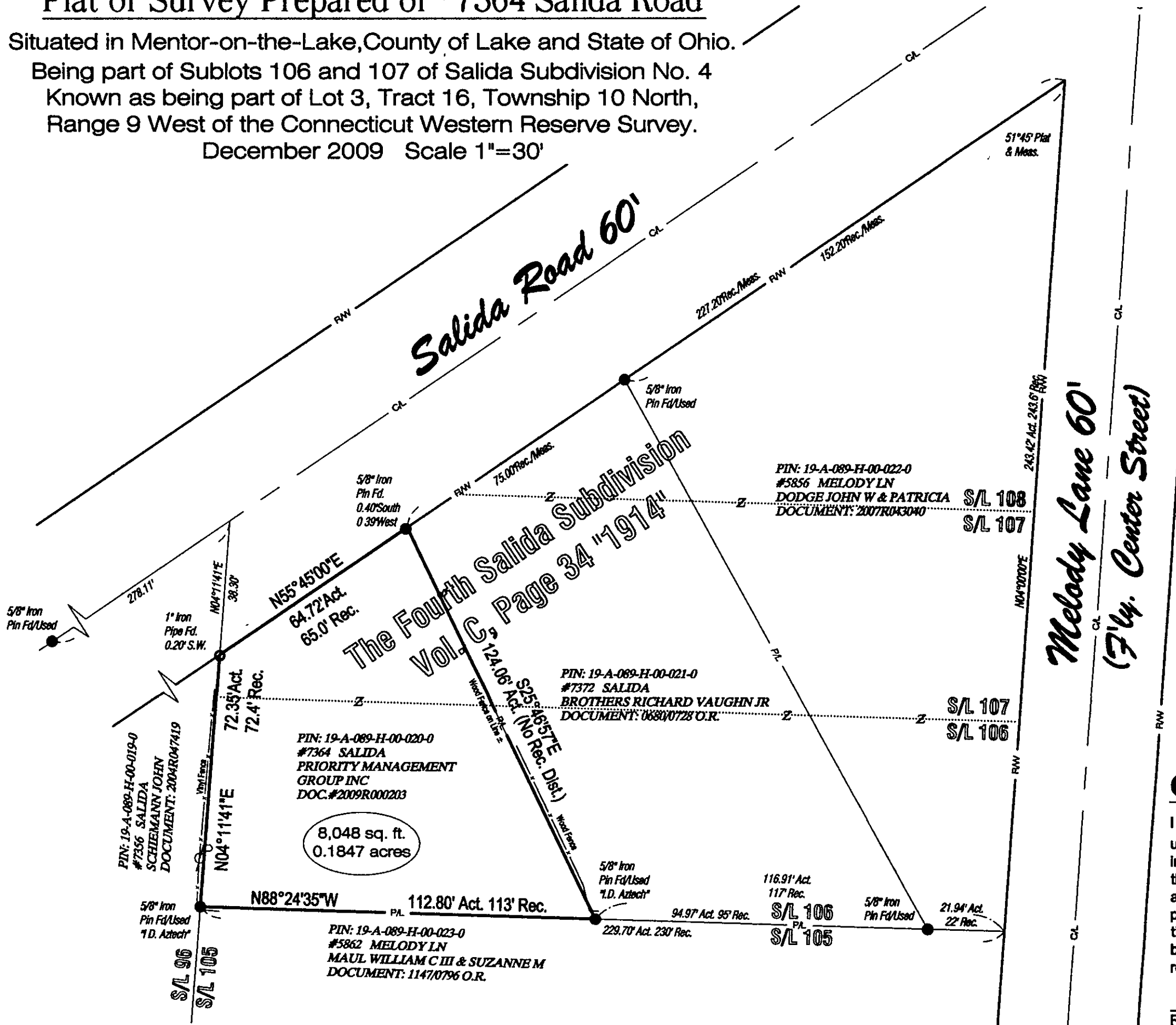

**Certification:**

I hereby certify that this plat was prepared from a field survey made under my direct supervision. Monuments were found or set as indicated. Dimensions are expressed in feet and decimal parts thereof. Bearings refer to the Salda Subdivision No.4. All of which are correct to the best of my knowledge and belief. This plat was prepared in accordance with the provisions of Chapter 4733-37 of the Ohio Administrative Code. This plat was prepared without the benefit of an abstract of title and is subject to any state of facts revealed by a examination of the same.

*Richard A. Thompson Jr.* 12/10/09  
 Richard A. Thompson, Jr., P.S. #7388

**LAND DESIGN consultants**  
 www.LDcinc.net  
 ENGINEERS PLANNERS SURVEYORS  
 9025 Oberlin Drive, Mentor, Ohio 44090  
 TEL: (440) 255-8453 (440) 961-LAND  
 (440) 354-8638 FAX: (440) 255-8675

DATE: \_\_\_\_\_  
 SCALE: HOR. 1"=30'  
 VERT. N/A  
 FILENAME: 1210\_09  
 COMPUTER: S  
 TAB NAME: Survey

SHEET 1 OF 1  
 CONTRACT NO. LAKET1-0001