

PRIMROSE DRIVE 40'

ANDREWS ROAD 60'

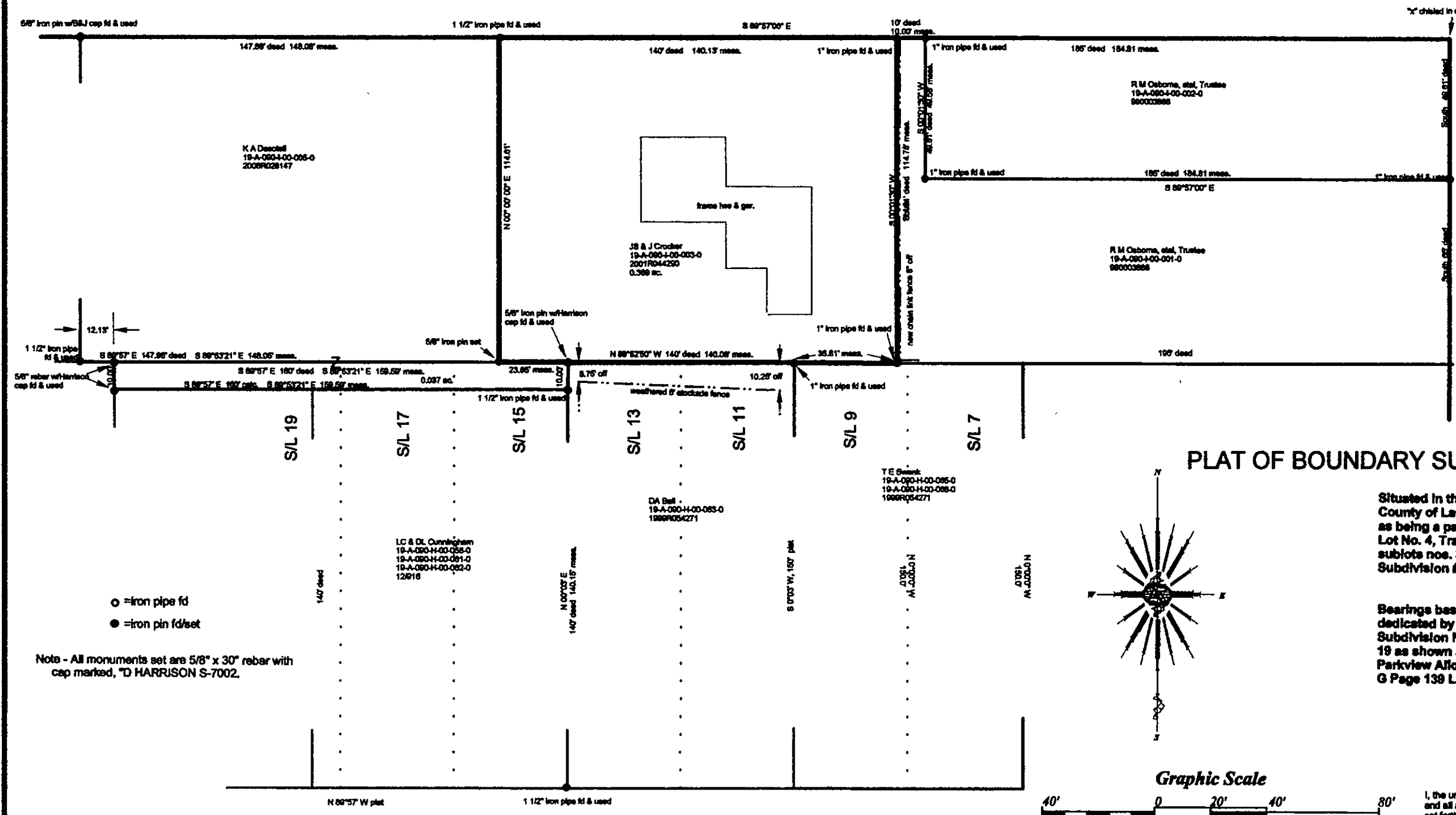

PLAT OF BOUNDARY SURVEY FOR JS & J CROCKER

Situated in the City of Mentor-On-the-Lake, County of Lake, State of Ohio, and known as being a part of Original Mentor Township Lot No. 4, Tract No. 16. Also known as being sublots nos. 3 and 4 of Mentor Beach Park Subdivision #3, proposed.

Bearings based on Primrose Drive, as dedicated by Plat M-43, Primrose Acres Subdivision No. 1. Sublots 7 through 19 as shown are original sublots of Parkview Allotment as recorded in Vol. G Page 139 Lake County Plat Records.

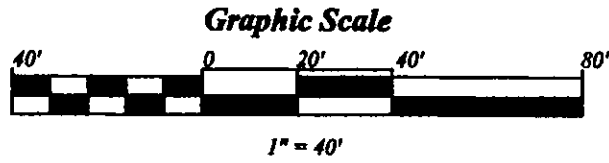
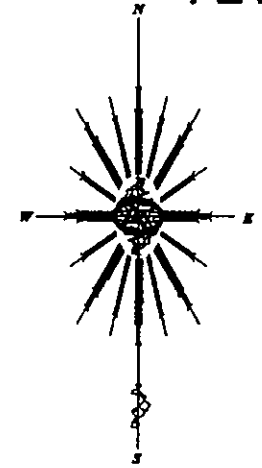

○ = iron pipe fd
● = iron pin fd/set

Note - All monuments set are 5/8" x 30" rebar with cap marked, "D HARRISON S-7002.

I, the undersigned, hereby certify that the boundary survey represented by this plat and all monumentation set was conducted in accordance with the specifications set forth in Chapter 4733-37 of the Ohio Administrative Code.

Surveyed March, 2011.

T. HARRISON
7902
REGISTERED SURVEYOR
STATE OF OHIO
HARRISON SURVEYS, L.L.C.
236 Burton St., Fairport Harbor, Ohio 44077
ph. 440.357.9094 / cell 440.477.9525

Debra P. Harrison March 28, 2011