

BOUNDARY SURVEY COMBINATION OF PP#19A-091-1-00-017-0, PP#19A-091-1-00-018-0, PP#19A-091-1-00-019-0
 ORIGINAL MENTOR TOWNSHIP LOT No. 6, TRACT No. 16

CITY OF MENTOR-ON-THE-LAKE - LAKE COUNTY - STATE OF OHIO

Bearings are to an assumed meridian and are used to denote angles only.

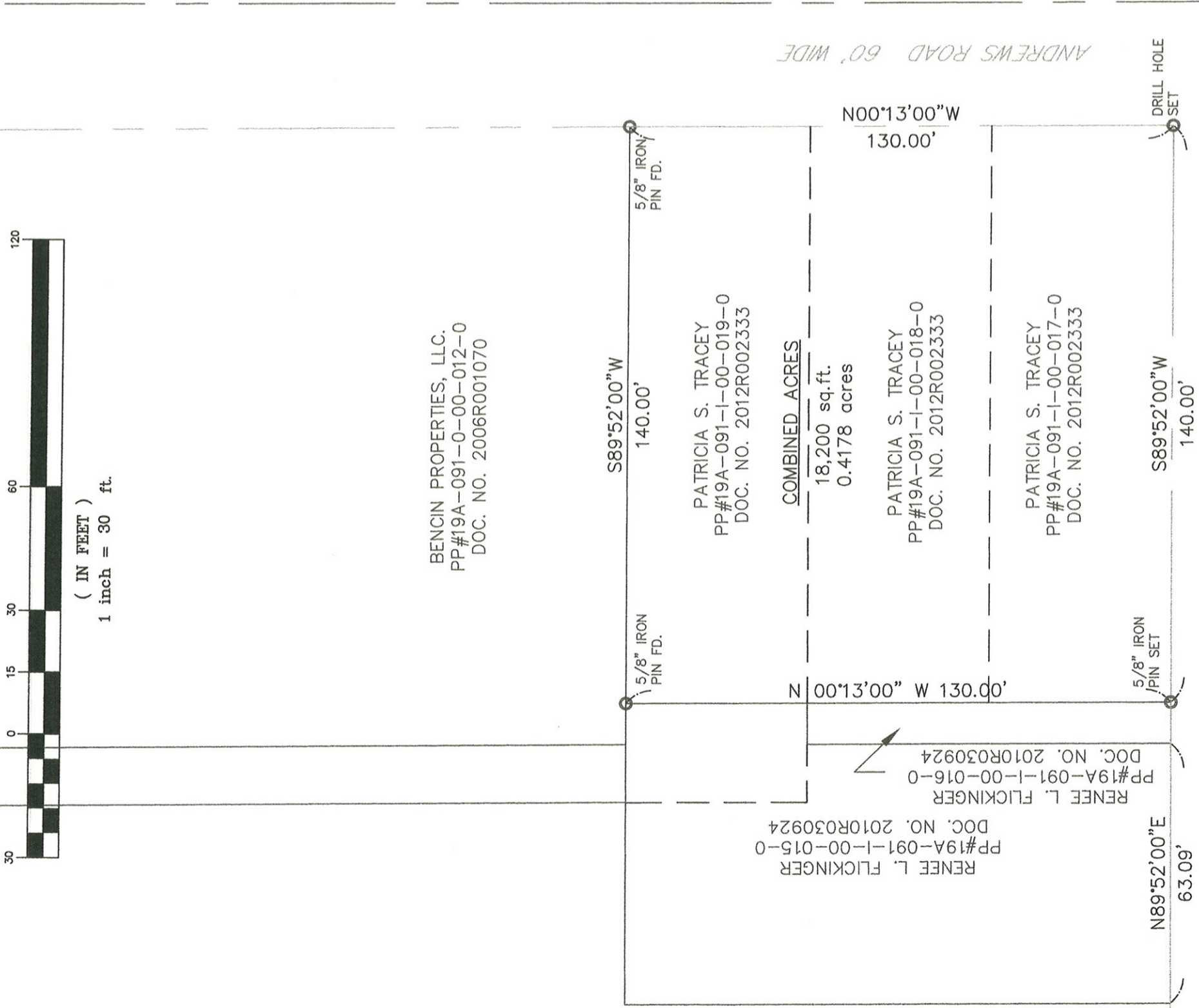
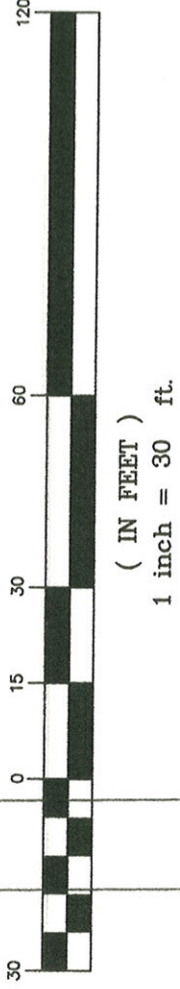

BENCIN PROPERTIES, LLC.
 PP#19A-091-0-00-012-0
 DOC. NO. 2006R001070

SOURCES:
 DEEDS AND PLATS AS NOTED

DAVID RAPP SERVICES
 dave@usaeg.com

(440) 983-1607



DISTANCES ARE GIVEN IN FEET AND DECIMAL PARTS THEREOF UNLESS OTHERWISE NOTED. SURVEYED JANUARY, 2019
 THIS PLAT WAS PREPARED UNDER MY SUPERVISION AND IS CORRECT TO THE BEST OF MY KNOWLEDGE AND BELIEF AND IN ACCORDANCE WITH THE PROVISIONS OF CHAPTER 4733-37 OF THE OHIO ADMINISTRATIVE CODE.

DAVID A. RAPP
 P.E. No. 7597