

MAP OF SURVEY
FOR

SCOTT T. HILL

KNOWN AS BEING PART OF SUBLOT 331 IN THE
LAKEWAY SUBDIVISION RECORDED IN VOLUME P,
PAGE 4 OF THE LAKE COUNTY PLAT RECORDS

CITY OF MENTOR ON THE LAKE
COUNTY OF LAKE - STATE OF OHIO

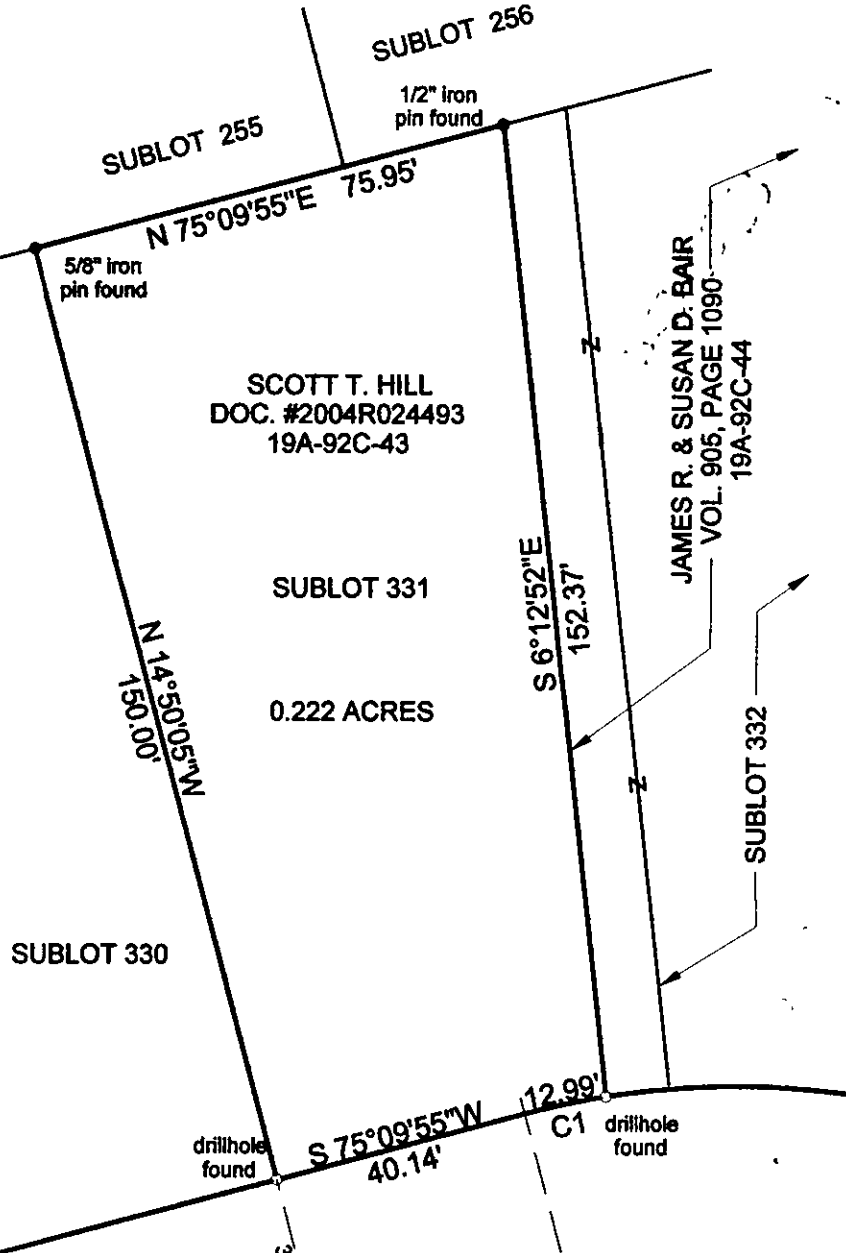
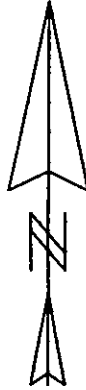
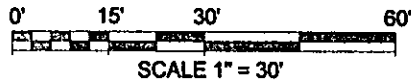

THIS MAP OF SURVEY REPRESENTS A TRUE FIELD SURVEY
PERFORMED BY ME ON AUGUST 27, 2012. BEARINGS SHOWN
HEREON ARE TAKEN FROM THE LAKEWAY SUBDIVISION
RECORDED IN VOLUME P, PAGE 4 AND ARE USED TO
DENOTE ANGLES ONLY. DISTANCES ARE EXPRESSED IN
FEET AND DECIMAL PARTS THEREOF IN ACCORDANCE
WITH OHIO ADMINISTRATIVE CODE 4733-37.

James A. Ziemba 9-4-2012
JAMES A. ZIEMBA PROFESSIONAL SURVEYOR #7094

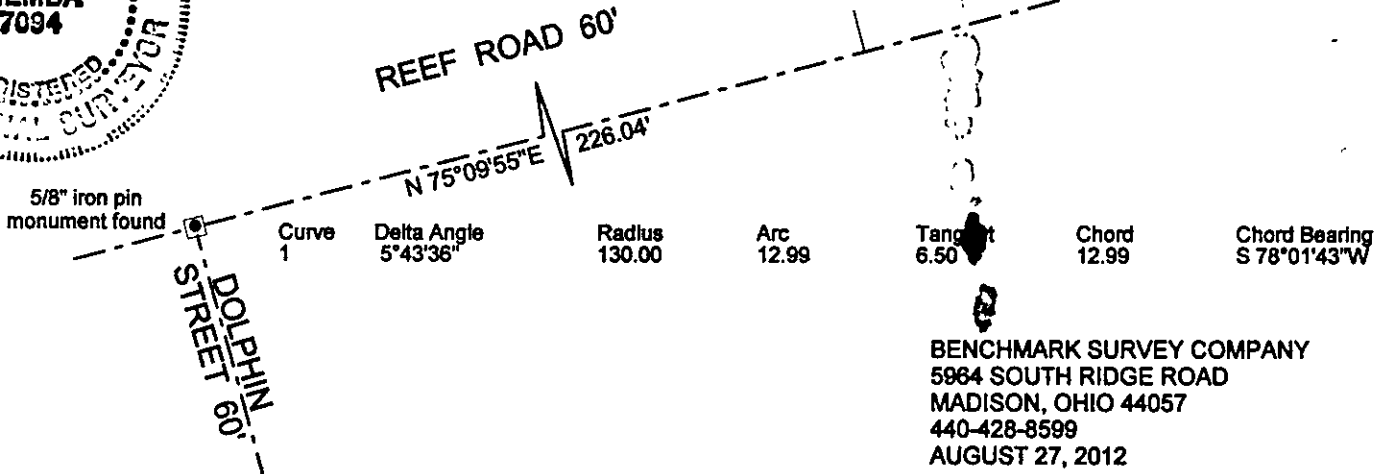
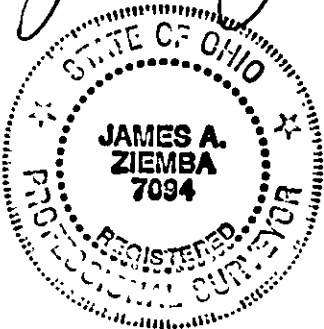

BENCHMARK SURVEY COMPANY
5964 SOUTH RIDGE ROAD
MADISON, OHIO 44057
440-428-8599
AUGUST 27, 2012