

Plat of Survey For: Lakeside Title

PPN: 19-A-093-C-00-013-0, and 19-A-093-C-00-014-0.

In the City of Mentor, Lake County Ohio.

Being part of original Mentor Township Lot 1, Tract 12 and further known as subplot 215 of the Fifth Salida Subdivision, recorded in plat Vol. D, Pg. 11 and 12, and the land lying North of the East and West lines of said subplot projected to the Southerly line of land in the name of Mentor Harbor Yacht Club.

PPN: 19-A-094-0-00-001-0

5400 Woodside Road,
Mentor-on-the-Lake, OH 44060

Lakeside # 46765 / HUD # 412-511091

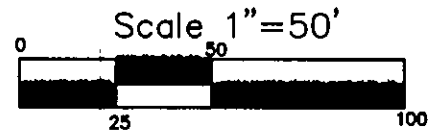

JUNE 2, 2011

Basis of Bearings are to an assumed meridian along the centerline of Woodside Road being N 69° 21' 54" E

PERTINENT DOCUMENTS USED:

Adjacent Survey for the Mentor Harbor Yacht Club
Prepared by Richard A. Thompson Jr., and Legal Descriptions of adjoining lands.

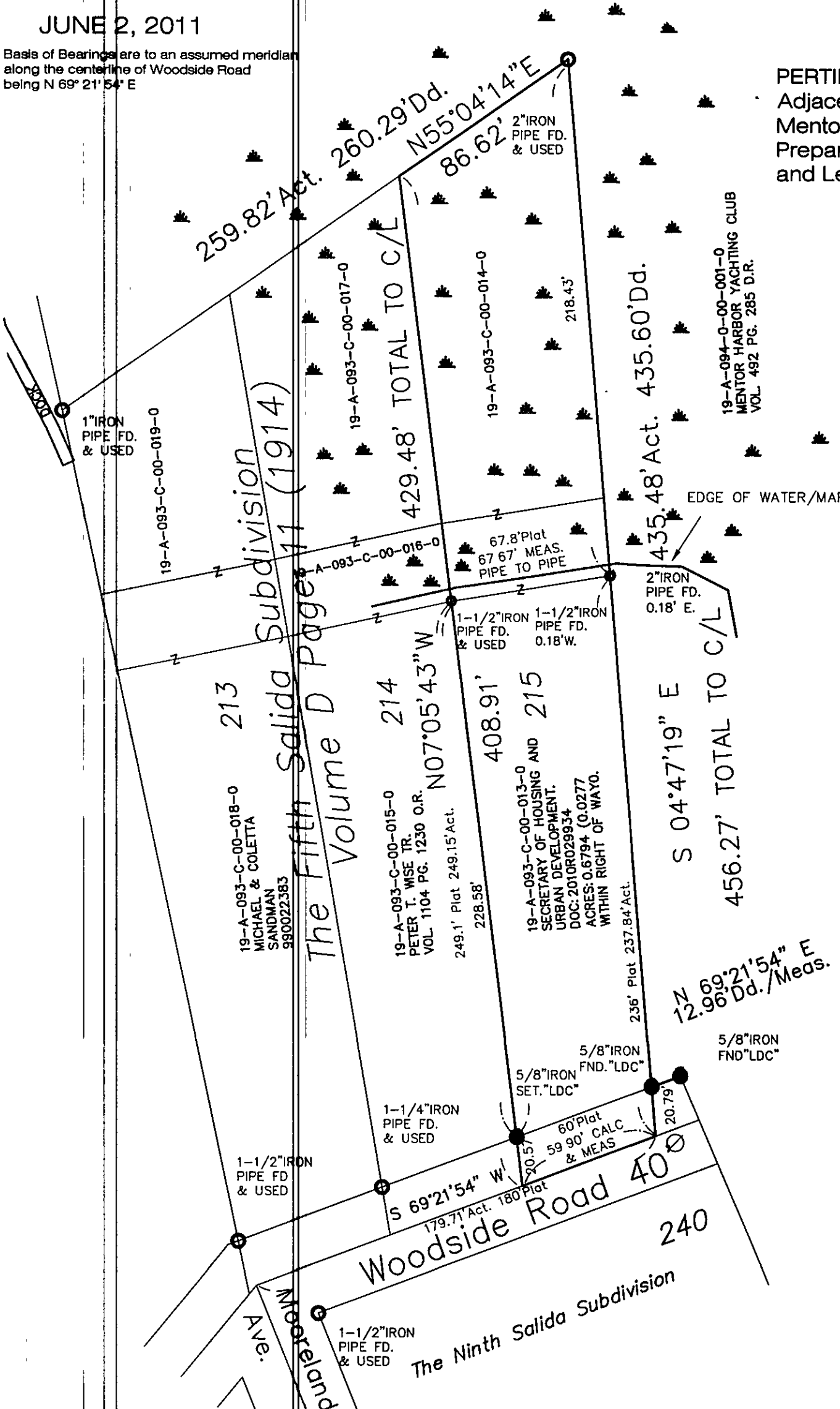

LAND DESIGN consultants
www.LDCinc.net
ENGINEERS · PLANNERS · SURVEYORS

9025 Osborne Drive Mentor, Ohio 44060
TEL: (440) 255-8463 (440) 951-LAND
FAX: (440) 255-9575

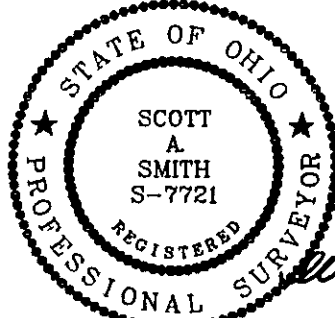

I hereby certify that this plat was prepared from a field survey made under my direct supervision. Monuments were found or set as indicated. Dimensions are expressed in feet and decimal parts thereof. Bearings are to an assumed meridian and indicate angles only. All of which are correct to the best of my knowledge and belief. This plat was prepared in accordance with the provisions of Chapter 4733-37 of the Ohio Administrative Code. This plat was prepared without the benefit of an abstract of title and is subject to any state of facts revealed by an examination of the same.

Scott A. Smith P.S. 7721
JUNE 2, 2011