

RESURVEY OF LANDS
 ALL THAT CERTAIN LANDS SITUATE IN LOT 30, TRACT 1, CITY OF KIRTLAND, TOWNSHIP NUMBER 9 NORTH, RANGE IX WEST, IN THE CONNECTICUT WESTERN RESERVE SURVEY, COUNTY OF LAKE, STATE OF OHIO. A RESURVEY OF THE LANDS TO STERLING, III & JUDITH K, MCMILLAN, AS RECORDED IN DOCUMENT NO. 2009R022450 (PPN 20-A-006-A-00-022-0) IN THE OFFICE OF THE COUNTY RECORDER.

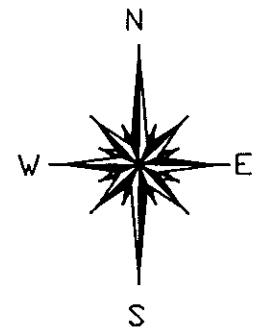

BASIS OF BEARINGS ARE TO AN ASSUMED MERIDIAN ALONG THE CENTERLINE JOSEPH STREET NORTH 86°-00'-00" WEST

LEGEND

●	IRON PIN FOUND/SET
⊙	IRON PIPE
□	STONE MONUMENT
⊠	MONUMENT BOX
⊕	P.K. NAIL FOUND/SET
○	DRILL HOLE FOUND
CALC	CALCULATED
MEAS	MEASURED
OBS	OBSERVED
DEED	DEED RECITED
PLAT	PLAT RECITED

REFERENCES

-DEEDS OF RECORD

ALL IRON PIN SET ARE 5/8" X 30" REBAR WITH CAP "CRABBS 7245".



SCALE: 1" = 50'
 AUGUST 1, 2011

THIS SURVEY WAS PERFORMED TO AN ACCURACY AS SET FORTH IN THE 2003 OHIO ADMINISTRATIVE CODE 4733-37.

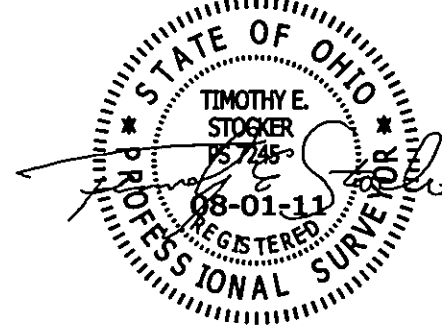

TIMOTHY E. STOCKER, P.S. 7245

PREPARED FOR: STERLING, III & JUDITH K. MCMILLAN	PROJECT NAME: RESURVEY OF LANDS	PROJECT ADDRESS: JOSEPH STREET KIRTLAND, OHIO
	PROJECT LOCATION: LAKE COUNTY, OHIO	JOB NUMBER: 5198
FOR INQUIRIES CONCERNING THIS SURVEY CONTACT: CSS CRABBS' SURVEYING SERVICE P.O. BOX 908 PAINESVILLE, OHIO 44077 1-800-488-3968		CHK: T. STOCKER DRN: S. LOVEJOY REV: PAGE 1 OF 1

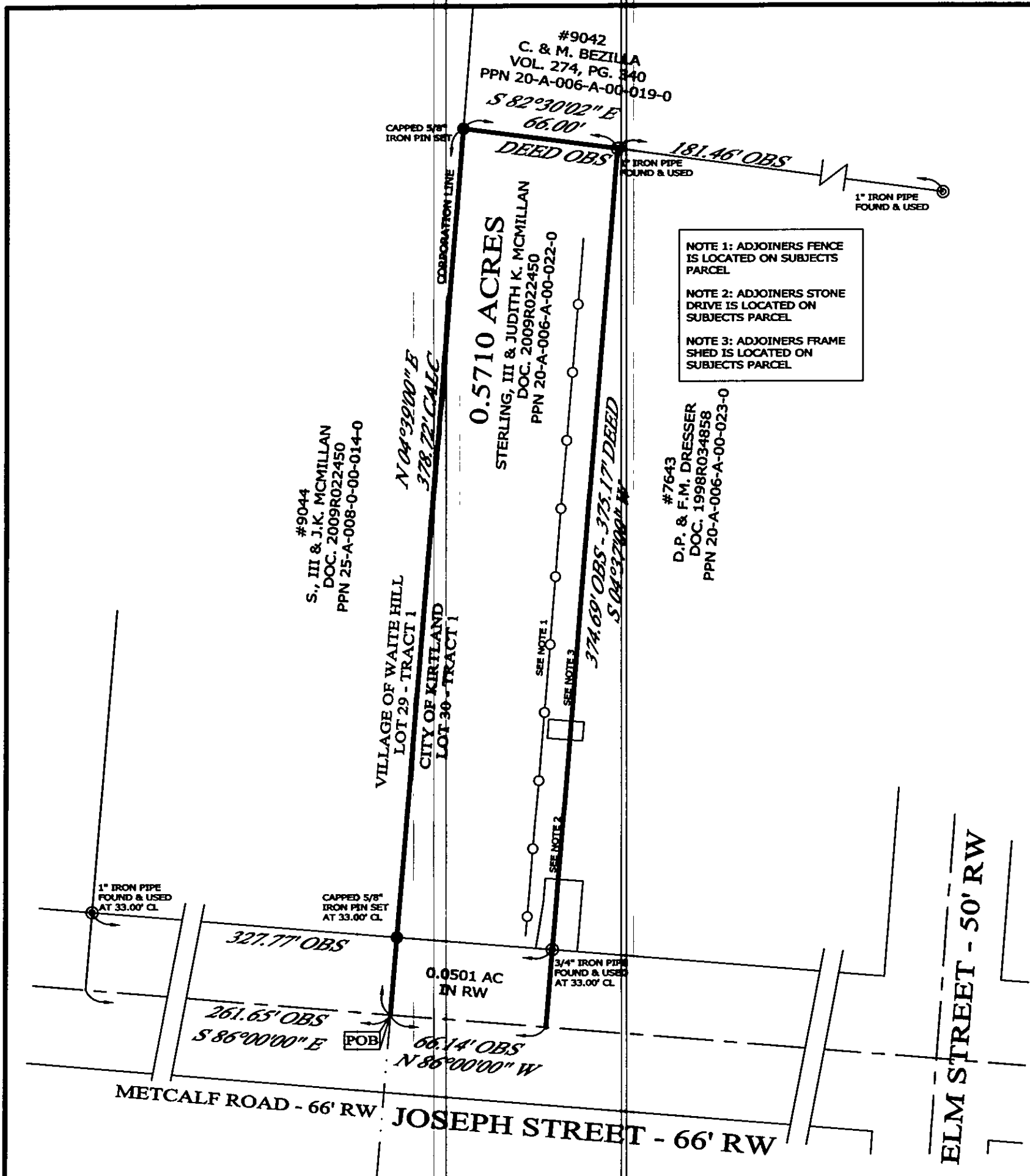

NOTE 1: ADJOINERS FENCE IS LOCATED ON SUBJECTS PARCEL
 NOTE 2: ADJOINERS STONE DRIVE IS LOCATED ON SUBJECTS PARCEL
 NOTE 3: ADJOINERS FRAME SHED IS LOCATED ON SUBJECTS PARCEL

#7643
 D.P. & F.M. DRESSER
 DOC. 1998R034858
 PPN 20-A-006-A-00-023-0

#9044
 S., III & J.K. MCMILLAN
 DOC. 2009R022450
 PPN 25-A-008-0-00-014-0

#9042
 C. & M. BEZILLA
 VOL. 274, PG. 840
 PPN 20-A-006-A-00-019-0

0.5710 ACRES
 STERLING, III & JUDITH K. MCMILLAN
 DOC. 2009R022450
 PPN 20-A-006-A-00-022-0