

MAP OF SURVEY  
FOR

# DENNIS & JUDITH POTTER

KNOWN AS BEING PART OF LOT 44  
TRACT 1 IN RANGE 9, TOWNSHIP 9 OF  
THE CONNECTICUT WESTERN RESERVE

CITY OF KIRTLAND

COUNTY OF LAKE - STATE OF OHIO

MICHAEL J. & MARTHA L. GERMANO  
VOL. 348, PAGE 1199  
20A-6G-7

MARK A. & PATRICIA J. TIMPERIO  
VOL. 198, PAGE 581  
20A-6G-28

ROBERT J. MORMINO  
VOL. 708, PAGE 231  
20A-6G-16

DENNIS M. & JUDITH A. POTTER  
VOL. 226, PAGE 846  
20A-6G-27

THIS MAP OF SURVEY REPRESENTS A TRUE FIELD SURVEY  
PERFORMED BY ME ON APRIL 18, 2008. BEARINGS SHOWN  
HEREON ARE TO AN ASSUMED MERIDIAN AND ARE USED TO  
DENOTE ANGLES ONLY. IRON PINS SET ARE 5/8" X 30" REBAR  
CAPPED "BENCHMARK #7094". DISTANCES ARE EXPRESSED  
IN FEET AND DECIMAL PARTS THEREOF IN ACCORDANCE WITH  
OHIO ADMINISTRATIVE CODE 4733-37.

*James A. Ziemba* 4-22-2008  
JAMES A. ZIEMBA PROFESSIONAL SURVEYOR #7094

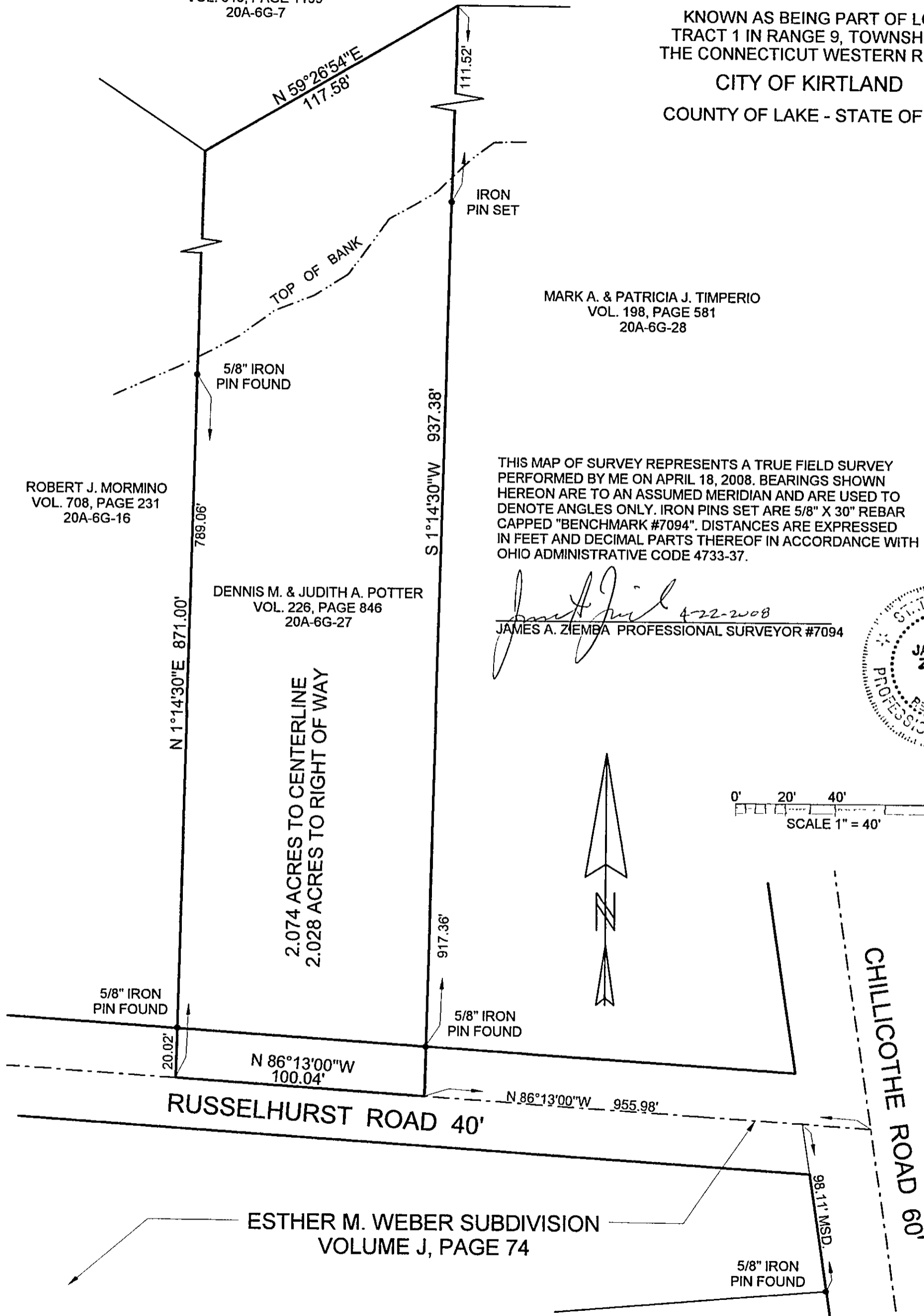
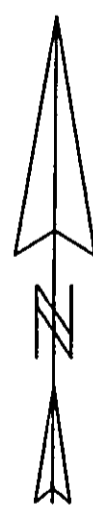
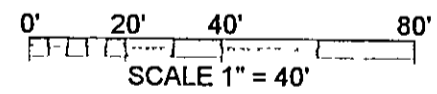
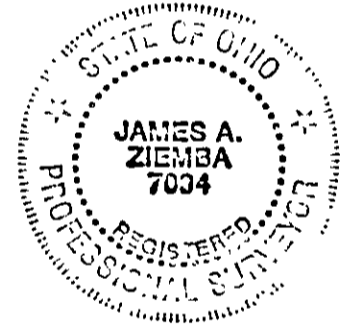

2.074 ACRES TO CENTERLINE  
2.028 ACRES TO RIGHT OF WAY

RUSSELHURST ROAD 40'

CHILLICOTHE ROAD 60'

ESTHER M. WEBER SUBDIVISION  
VOLUME J, PAGE 74

BENCHMARK SURVEY COMPANY  
5964 SOUTH RIDGE ROAD  
MADISON, OHIO, 44057  
1-440-428-8599  
APRIL 18, 2008