

# RESURVEY OF LANDS

ALL THAT CERTAIN LANDS SITUATE IN LOT 45, TRACT 1, CITY OF KIRTLAND, TOWNSHIP NUMBER 9 NORTH, RANGE IX WEST, IN THE CONNECTICUT WESTERN RESERVE SURVEY, COUNTY OF LAKE, STATE OF OHIO. A RESURVEY OF THE LANDS TO NATIONSTAR MORTGAGE LLC, AS RECORDED IN DOCUMENT NO. 2009R015272 (PPN 20-A-006-J-00-019-0) IN THE OFFICE OF THE COUNTY RECORDER.

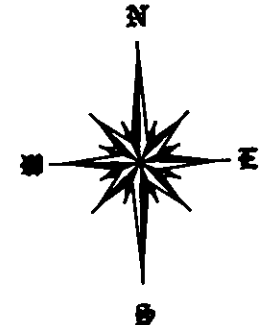

BASIS OF BEARINGS ARE TO AN ASSUMED MERIDIAN ALONG THE NORTH LINE OF THE TEMPLE VIEW SUBDIVISION RECORDED IN PLAT VOLUME F, PAGE 71 NORTH 86°-25'-00" WEST



SCALE: 1" = 100'  
 JULY 23, 2010  
 REVISED JULY 27, 2010

### LEGEND

- 5/8" IRON PIN FOUND/SET
- ⊙ IRON PIPE
- STONE MONUMENT
- ⊠ MONUMENT BOX
- ⊙ P.K. NAIL FOUND/SET
- DRILL HOLE FOUND
- CALC CALCULATED
- MEAS MEASURED
- OBS OBSERVED
- DEED DEED RECITED
- PLAT PLAT RECITED

THIS SURVEY WAS PERFORMED TO AN ACCURACY AS SET FORTH IN THE 2003 OHIO ADMINISTRATIVE CODE 4733-37.

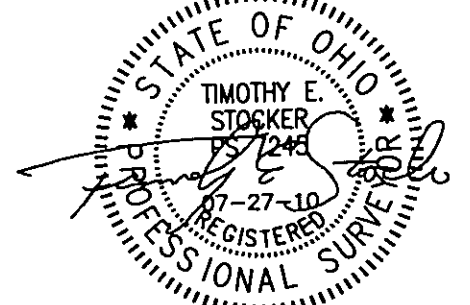

TIMOTHY E. STOCKER, P.S. 7245

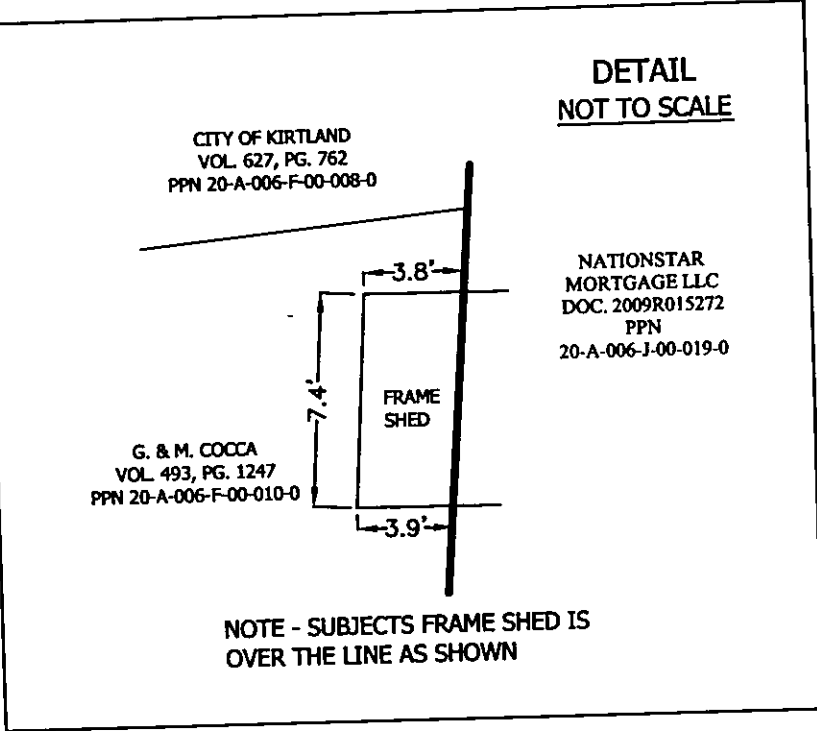

| LINE NO. | BEARING       | DISTANCE |
|----------|---------------|----------|
| L 1      | N 04°19'00" E | 185.65'  |
| L 2      | S 73°58'00" E | 96.66'   |
| L 3      | S 11°29'18" E | 29.17'   |
| L 4      | S 04°19'00" W | 136.64'  |
| L 5      | N 86°25'00" W | 102.60'  |
| L 6      | S 11°29'18" E | 174.77'  |

### REFERENCES

- DEEDS OF RECORD
- PLAT VOL. F, PG. 71

ALL IRON PIN SET ARE 5/8" X 30" REBAR WITH CAP "CRABBS 7245".

|  |  |   |
|--|--|---|
| PREPARED FOR:<br><br>- NATIONSTAR MORTGAGE LLC -   | PROJECT NAME:<br>RESURVEY OF LANDS     | PROJECT ADDRESS:<br>9288 NORTH STAR ROAD<br>KIRTLAND, OH  |
|  | PROJECT LOCATION:<br>LAKE COUNTY, OHIO | JOB NUMBER: 4888  |
| FOR INQUIRIES CONCERNING THIS SURVEY CONTACT:<br><br><b>CSS</b> CRABBS' SURVEYING SERVICE<br>P.O. BOX 908<br>PAINESVILLE, OHIO 44077<br>1-800-488-3968 |  | CHK: T. STOCKER<br>DRN: S. LOVEJOY<br>REV:<br>PAGE 1 OF 1 |

