

LOT CONSOLIDATION FOR  
**David D. and Susan E. Shafer**  
 7992 Barrister's Court  
 Kirtland, Ohio 44094  
 Lake County

Parcel Number 20A-10F-10 - Sublot 10 Barrister's Court Subdivision

Situated in the City of Kirtland, County of Lake and State of Ohio and known as being part of Lot No. 2, Tract No. 2 of Original Kirtland Township located in Township 9 North and Range 9 West of The Connecticut Western Reserve.

LOT CONSOLIDATION FOR  
**Joseph and Patricia Trebec**  
 9474 Chillicothe Road  
 Kirtland, Ohio 44094  
 Lake County

Parcel Number 20-A-010-A-00-003-0

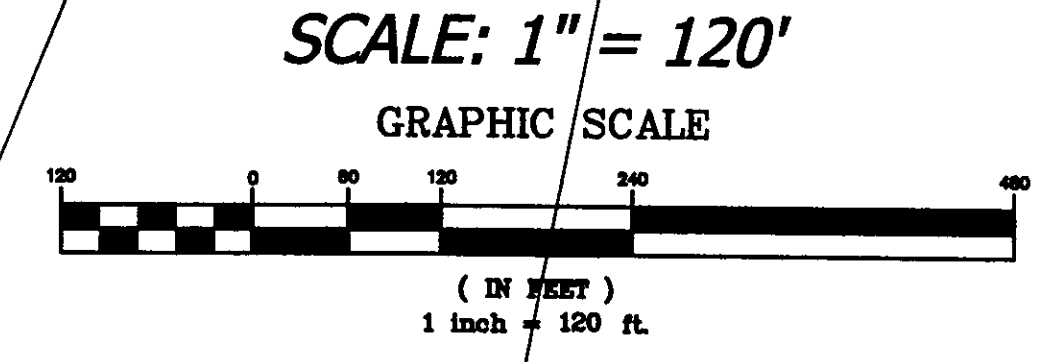
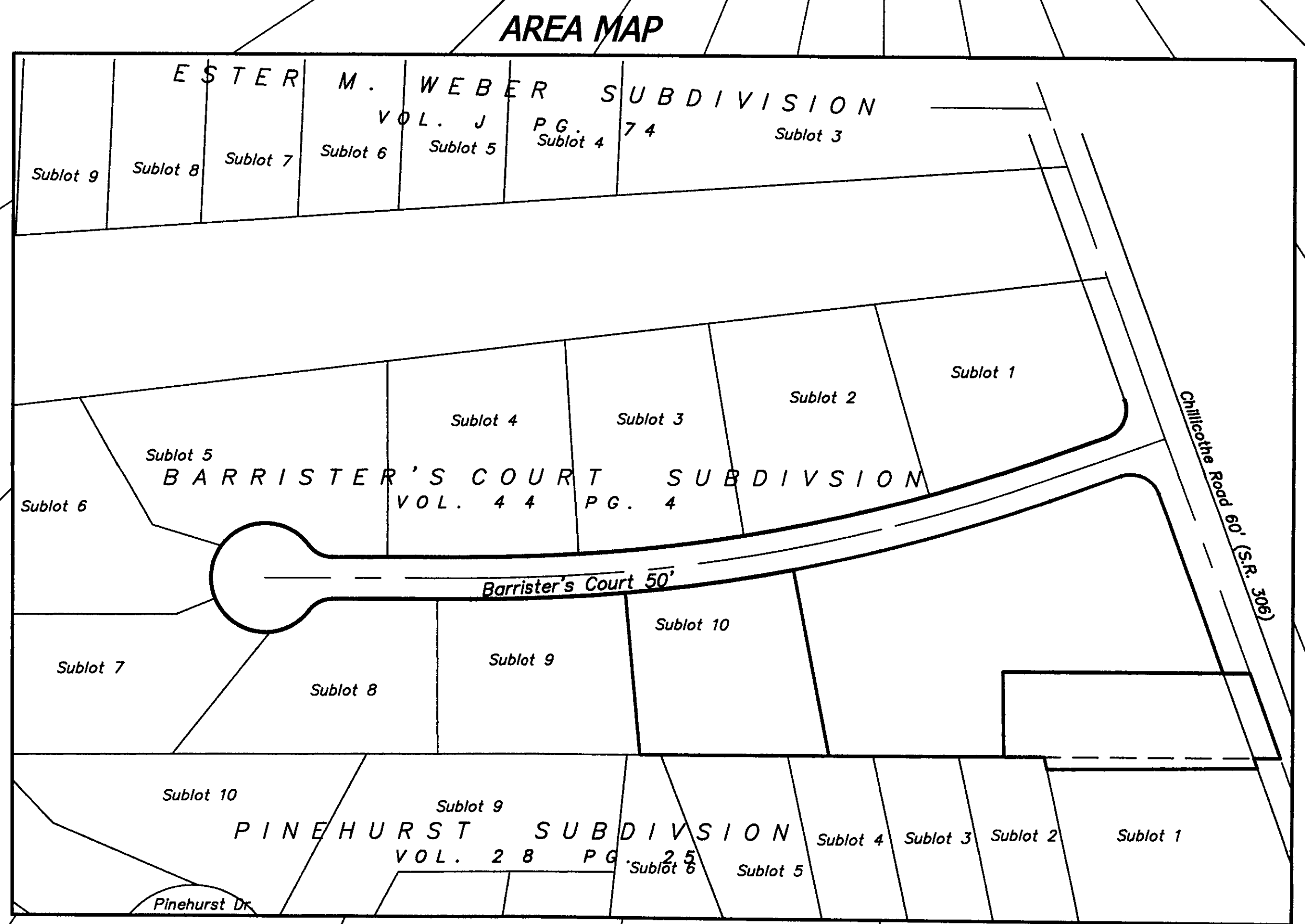
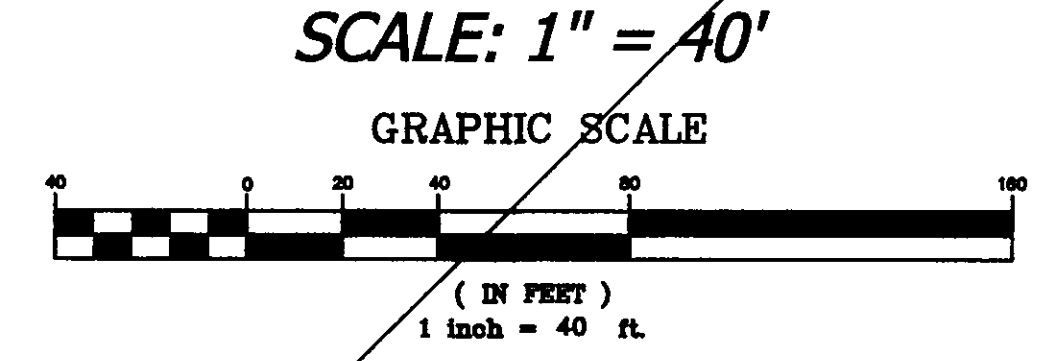
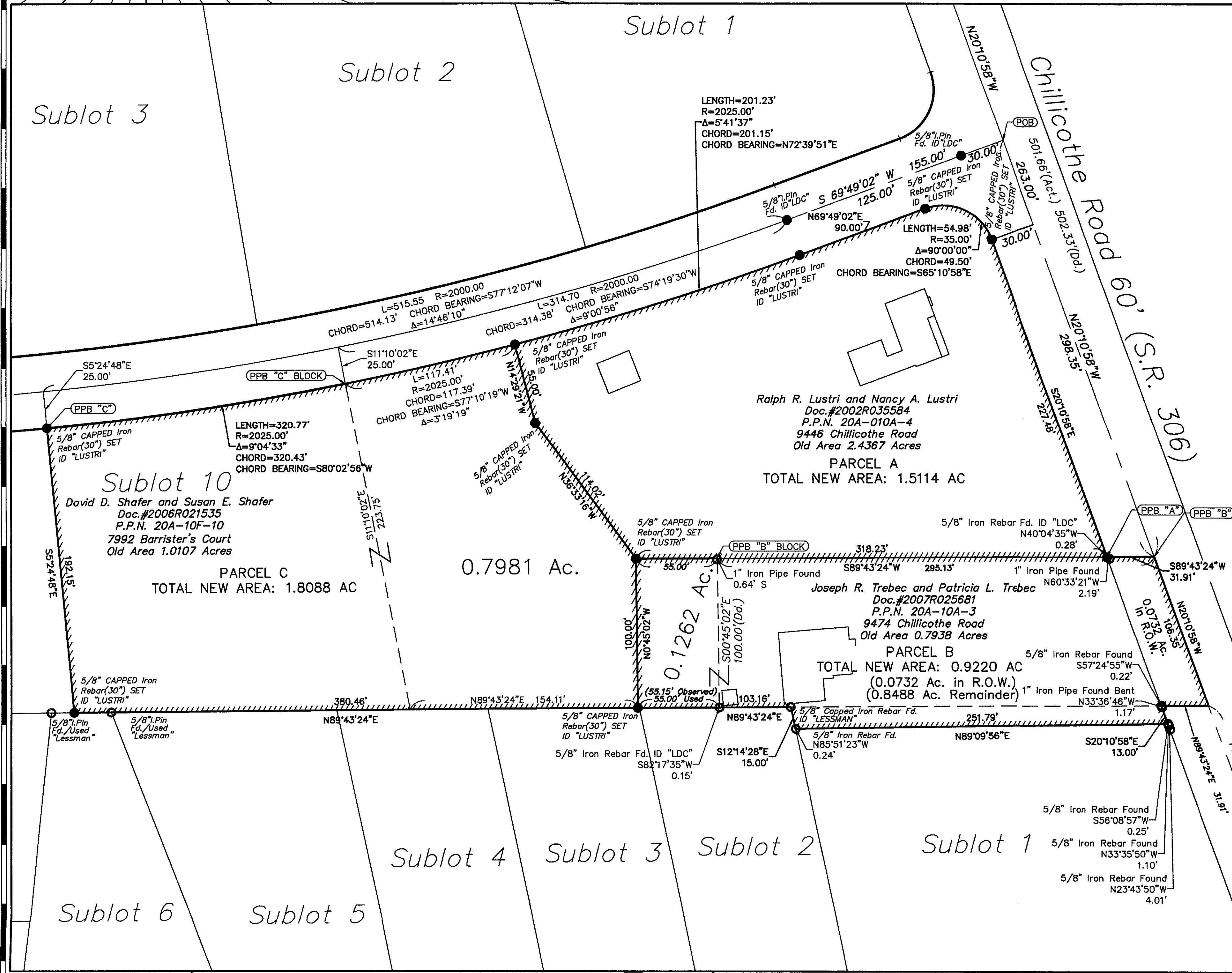

**SURVEYOR'S CERTIFICATION**  
 THIS IS TO CERTIFY THAT I HAVE SURVEYED AND PLATTED THE PARCELS OF LAND SHOWN HEREON IN ACCORDANCE WITH THE PROVISIONS OF CHAPTER 4733-37 OF THE OHIO ADMINISTRATIVE CODE, "MINIMUM STANDARDS FOR BOUNDARY SURVEYS IN THE STATE OF OHIO". MONUMENTS WERE FOUND OR SET AS INDICATED HEREON, DIMENSIONS ARE EXPRESSED IN FEET AND DECIMAL PARTS THEREOF, BEARINGS SHOWN ARE TO THE PINEHURST SUBDIVISION PLAT VOL. 28, PAGE 25 ALL OF WHICH I CERTIFY TO BE CORRECT TO THE BEST OF MY KNOWLEDGE AND BELIEF.



PREPARED BY:  
**D.L. ENGINEERING, LLC**  
 DINO LUSTRI P.E., P.S.  
 475 CAHOON ROAD  
 BAY VILLAGE, OHIO 44140  
 440-892-7733 - 440-892-7734 FAX  
 dino@ameritech.net  
 December 14, 2008