

OHIO DEPARTMENT OF NATURAL RESOURCES  
VOL. 213 - PG. 143  
20A-11-15

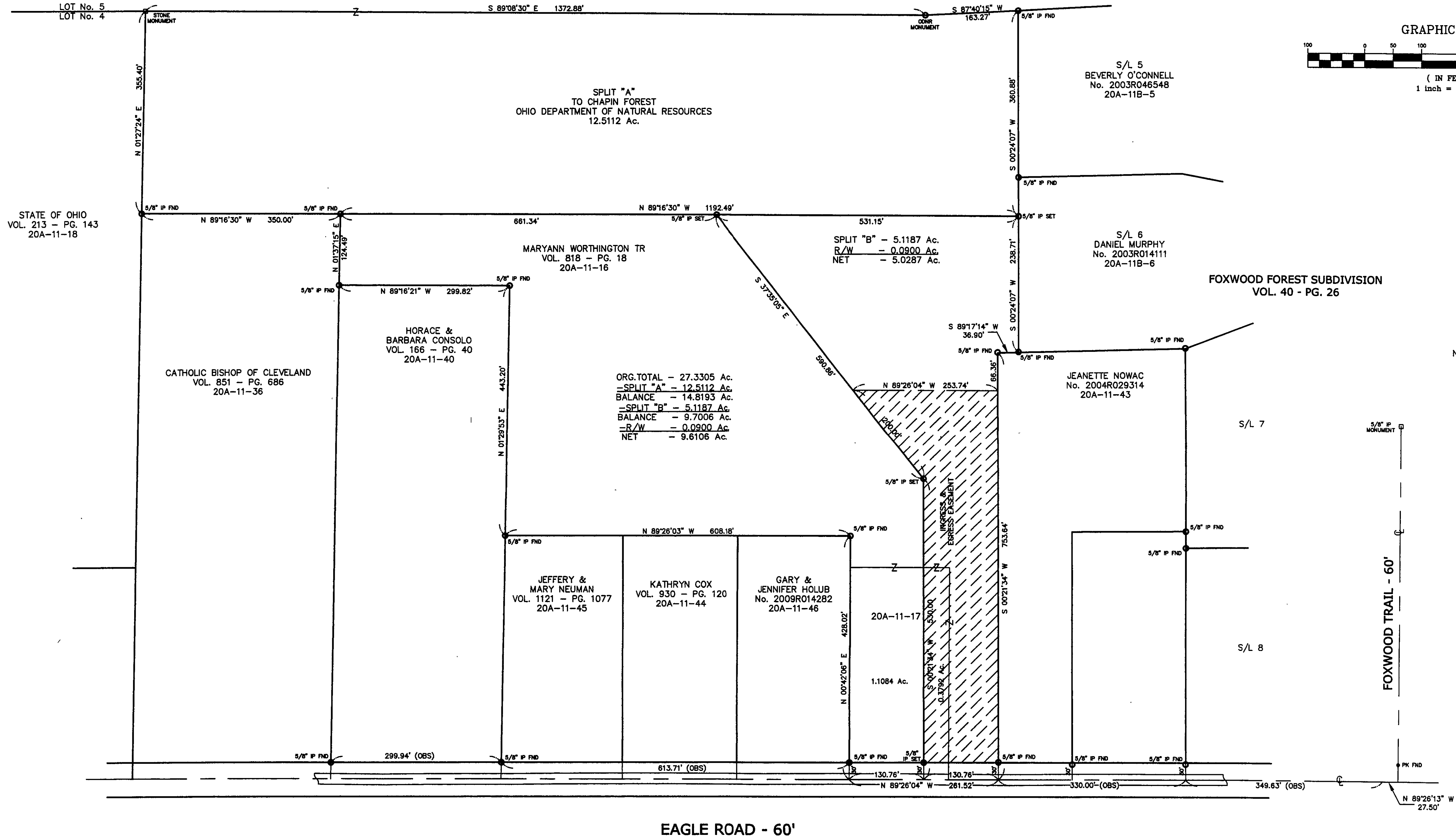

EAGLE ROAD - 60'

BEARINGS ARE BASED UPON THE CENTERLINE OF EAGLE ROAD BEING SOUTH 89°26'04" EAST AND ARE USED TO DESCRIBE ANGLES ONLY.

REV. NO.	DESCRIPTION	DATE	BY	CHK'D
1	REVISED PLAT	10/27/10	B.P.	H.J.

**bj** BABCOCK, JONES AND ASSOCIATES, INC  
CIVIL ENGINEERS - SURVEYORS - LAND PLANNERS  
PAINESVILLE OHIO 44077

DATE	9/14/10
DESIGN BY	H.J.
DRAWN BY	B.P.
APPROVED BY	H.J.
CREW CHIEF	W.B.

LOT SPLITS  
FOR  
NATHALIE WORTHINGTON  
TRACT No. 2 - LOT No. 4  
EAGLE ROAD (P.P.# 20A-11-16 & 17)  
CITY OF KIRTLAND LAKE COUNTY STATE OF OHIO

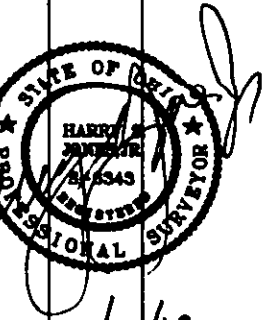

SCALE	"=100'
JOB NO	07-027-S
SHEET	OF
1	1