

Survey of Lands  
 now or formerly owned by  
 Clement L. Tulley and Grace E. Tulley  
 Deed Volume 214 Page 1344  
 City of Kirtland  
 County of Lake  
 State of Ohio  
 Being part of Lot 9, Tract 2

Kirtlandale Allotment (Vol. E Page 39)

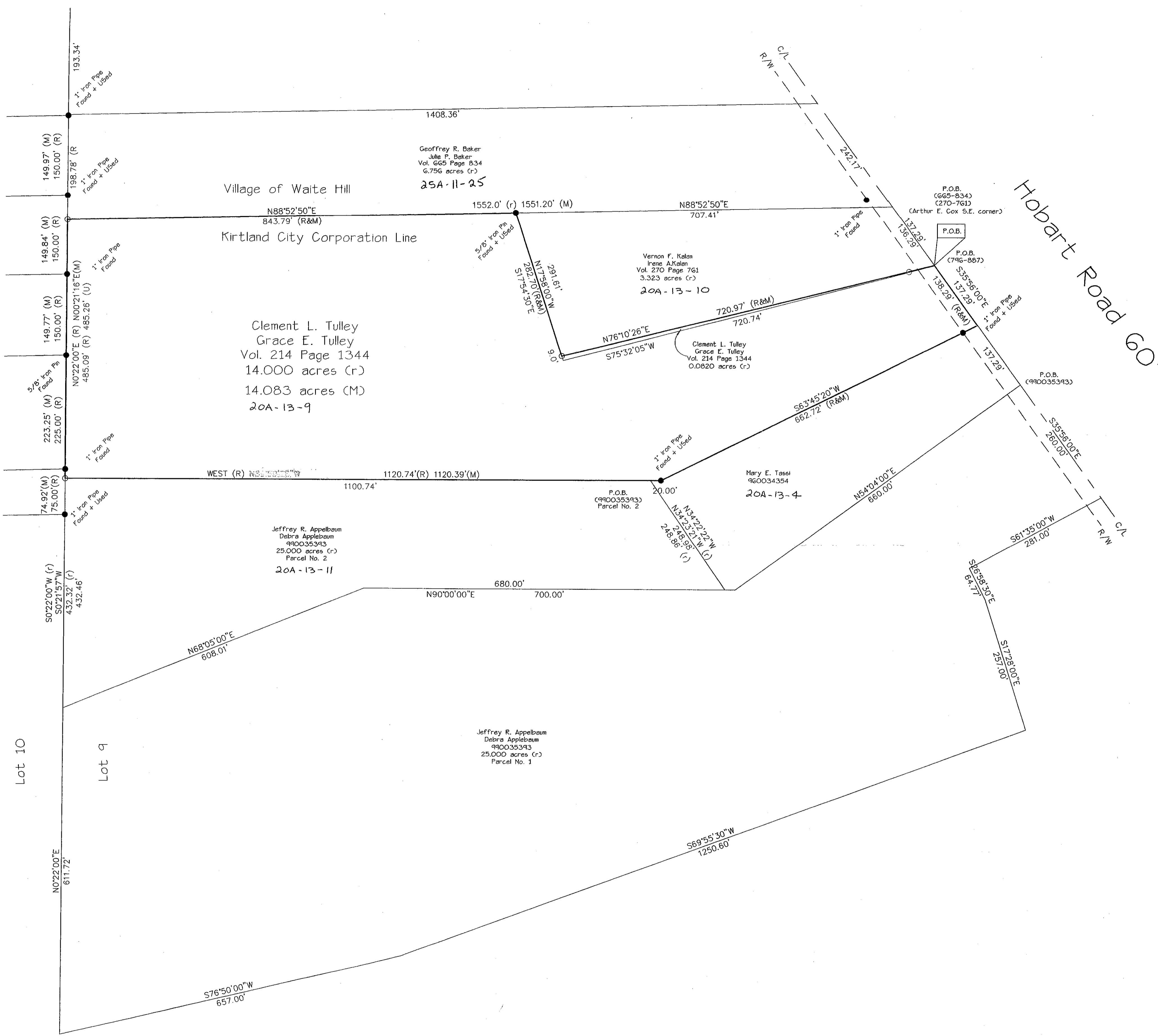

NORTH

BOUNDARY SURVEY	
O&H SURVEY GROUP, L.L.C.	
P.O. Box 902 Chardon, Ohio 44024	Voice: 440-286-8417 Fax: 440-286-8873 OHSURVEYS@aol.com
LEGEND	
(R) Record Distance (M) Measured Distance (C) Calculated Distance (U) Used Distance -U-U- Utility Line R/W Right of Way P.O.B. Place of Beginning	<ul style="list-style-type: none"> <li>● Survey Monument Found</li> <li>○ 5/8" x 30" Iron Pin Set</li> <li>— Tree Line (Occupation)</li> <li>-X-X- Fence Line</li> <li>C/L Centerline</li> <li>— Break Line</li> </ul>
<p>This Survey is a Boundary Survey prepared in accordance with Chapter 4733-37 of the Administrative Code.</p> <p>Date of Survey: 10-26-01 Job Number: 0116</p>	

*Thomas J. O'Hara*  
 Registered Professional Surveyor No. 7995  
 Within the State of Ohio

The basis of bearings for this Plat of Survey is S35°56'00"E along the centerline of Hobart Road

All iron pins noted as being set are 5/8" Dia. x 30" Long Steel Rebar bearing plastic cap "O'HARA 7995"

20A-13-4