

PLAT OF SURVEY  
FOR  
**PAUL & VIRGINIA ZUBERER**  
SITUATED IN THE CITY OF KIRTLAND, COUNTY OF  
LAKE AND STATE OF OHIO, AND KNOWN AS BEING  
A PART OF LOT NO. 29 IN TRACT 2.

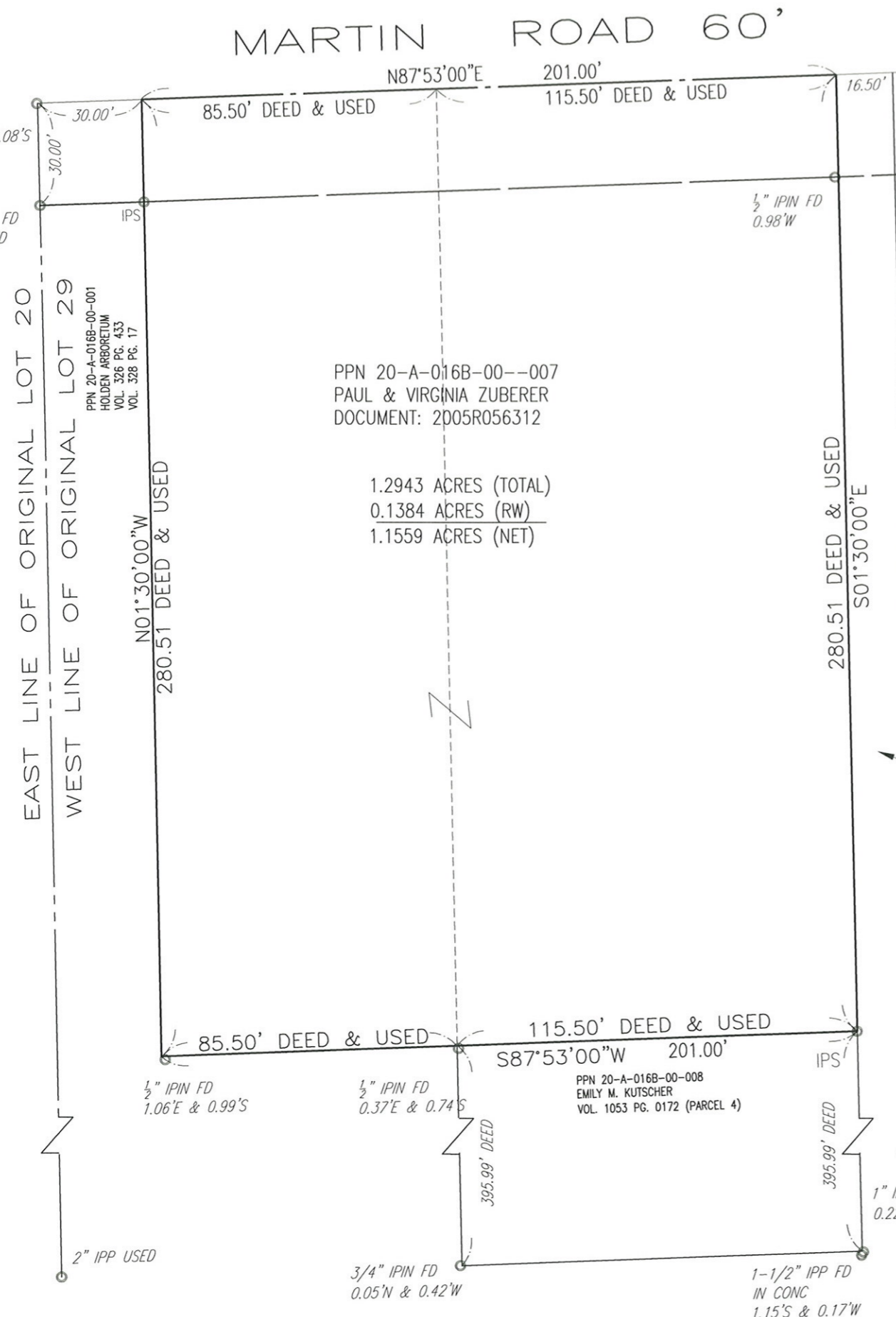

PPN 20-A-016B-00--007  
PAUL & VIRGINIA ZUBERER  
DOCUMENT: 2D05R056312

1.2943 ACRES (TOTAL)  
0.1384 ACRES (RW)  
1.1559 ACRES (NET)

PPN 20-A-016B-00-015  
EMILY M. KUTSCHER  
VOL. 1053 PG. 0172

PPN 20-A-016B-00-003  
KENNETH W. PERRY JR.  
DOCUMENT: VOL. 1028 PG. 0209  
1997R045962

PPN 20-A-016B-00-006  
EMILY M. KUTSCHER  
VOL. 1053 PG. 0172 (PARCEL 7)

PPN 20-A-016B-00-008  
EMILY M. KUTSCHER  
VOL. 1053 PG. 0172 (PARCEL 4)

MONUMENTS WERE FOUND OR SET AS INDICATED HEREON.  
DIMENSIONS ARE EXPRESSED IN FEET AND DECIMAL PARTS  
THEREOF, ALL OF WHICH I CERTIFY CORRECT. BEARINGS  
SHOWN HEREON ARE TO AN ASSUMED MERIDIAN AND INDICATE  
ANGLES ONLY.

*John E. Jansky*  
JOHN E. JANSKY  
Ohio Registered Surveyor No. S-6440



**LEGEND  
SYMBOLS**

- Monument I.Pin Found
- I.Pin Found
- Stone Found
- 5/8" IRON PIN w/PLASTIC CAP SET (I.D. #5609)

**ABBREVI.**

MON.	Monument
FD.	Found
OBS.	Observed
ACT.	Actual
REC.	Record
MSD.	Measured
CALC.	Calculated
I.PIN	Iron Pin
I. PIPE	Iron Pipe
P.P.	Permanent Parcel

**REFERENCES:**

- 1.) LAKE COUNTY DEED RECORDS.
- 2.) LAKE COUNTY TAX MAPS.
- 3.) PLAT OF LOT CONSOLIDATION FOR EMILY M. KUTSCHER BY BAUER SURVEYS CO. IN 1994.

**BASIS OF BEARINGS:**

BEARINGS ARE REFERENCED TO THOSE STATED IN DEED RECORDED IN VOLUME 1053 PAGE 172 OF LAKE COUNTY DEED RECORDS, CENTERLINE OF MARTIN ROAD BEING N87°53'00"E.



**THE C.W. COURTNEY COMPANY**  
Civil & Consulting Engineers  
Land Surveyors  
700 Beta Drive, Suite 200  
Cleveland, Ohio 44143  
[phone] 440.449.4005 [fax] 440.449.0883  
www.cwcourtney.com