

Plat of Lot Split
 Part of Original Kirtland Township Lot 16
 In Tract 2
 Township 9 North,
 Range 9 West of the Connecticut
 Western Reserve Survey
 Now in the City of Kirtland, Lake County, Ohio
 February, 2009 Scale 1"= 150'

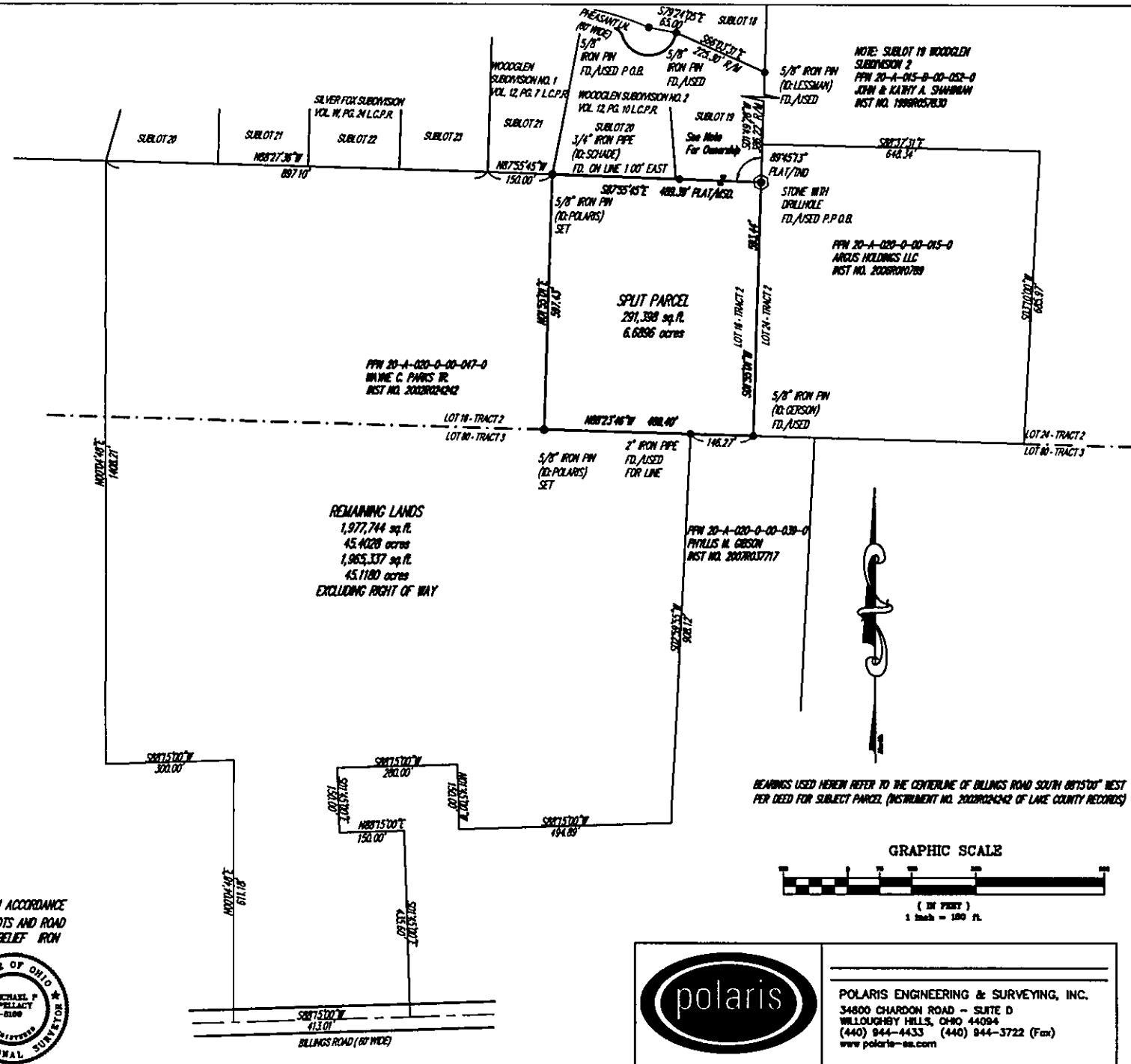

BOUNDARY SURVEY LEGEND

● 5/8" IRON PIN SET	A, ACT	ACTUAL MEASUREMENT OR CALCULATION
○ IRON PIN/PIPE FOUND	U, USED	USED MEASUREMENT OR MONUMENT
■ MON BOX FOUND WITH PIN/PIPE	M, MSO	MEASURED
■ MONUMENT BOX FOUND EMPTY	D, R, REC	DEED OR RECORD
▲ SURVEY NAIL SET	CALC	CALCULATED
▲ SURVEY NAIL FOUND	C/L	CENTERLINE
⊙ STONE/CONCRETE MONUMENT FOUND	O, OBS	OBSERVED
⊙ DRILLHOLE SET	P.P.N.	PERMANENT PARCEL NUMBER
⊙ DRILLHOLE FOUND		
⊕ RAILROAD SPIKE SET		
⊕ RAILROAD SPIKE FOUND		

SURVEYOR CERTIFICATION

I HEREBY CERTIFY THAT I HAVE SURVEYED THE PREMISES SHOWN HEREON AND PREPARED THE ATTACHED PLAT IN ACCORDANCE WITH THE PROVISIONS OF CHAPTER 4733-37 OF THE OHIO ADMINISTRATIVE CODE AND THE DIMENSIONS OF THE LOTS AND ROAD ARE IN FEET AND DECIMAL PARTS THEREOF, ALL OF WHICH ARE CORRECT TO THE BEST OF MY KNOWLEDGE AND BELIEF. IRON PIN MONUMENTS OR PINS AS INDICATED WERE FOUND OR SET AS SHOWN HEREON.

MICHAEL P. SPELLACY P.S.#0169 _____ DATE _____



BEARINGS USED HEREIN REFER TO THE CENTERLINE OF BILLINGS ROAD SOUTH 08°15'00" WEST PER DEED FOR SUBJECT PARCEL (INSTRUMENT NO. 20020204242 OF LAKE COUNTY RECORDS)

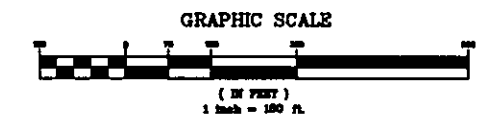

polaris
 POLARIS ENGINEERING & SURVEYING, INC.
 34800 CHARLTON ROAD - SUITE D
 WILLOUGHBY HILLS, OHIO 44094
 (440) 944-4433 (440) 944-3722 (Fax)
 www.polaris-es.com