

COURTNEY LANE SUBDIVISION  
VOL. 51 - PG. 19

S/L 6  
JOAN LAUX  
No. 2009R018940  
20A-21F-6

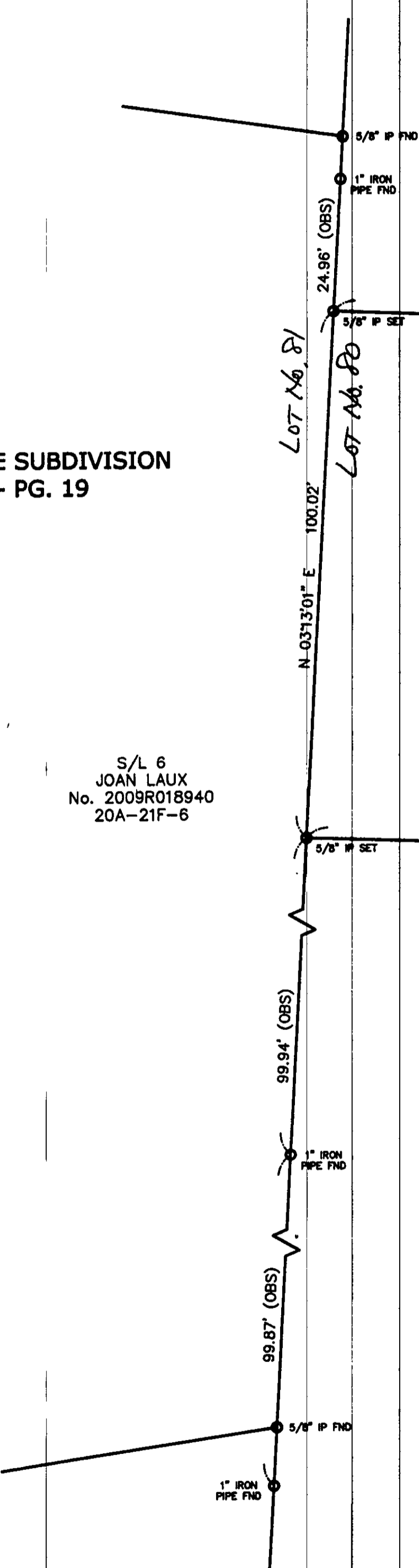

STEVEN SABOL  
No. 1998R030065  
20A-20B-10

KATHLEEN BIANCANIELLO  
No. 2005R056234  
20A-20B-11

TOTAL - 1.004 AC  
R/W - 0.069 AC  
NET - 0.935 AC

DIANNE BLABOLIL  
VOL. 1149 - PG. 1134  
20A-20B-12

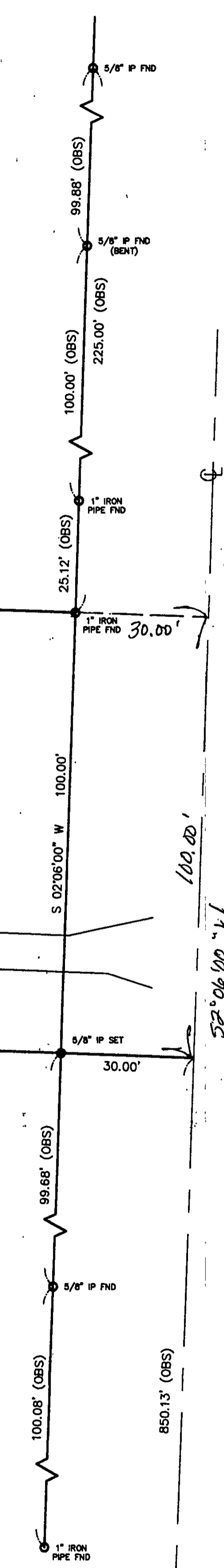
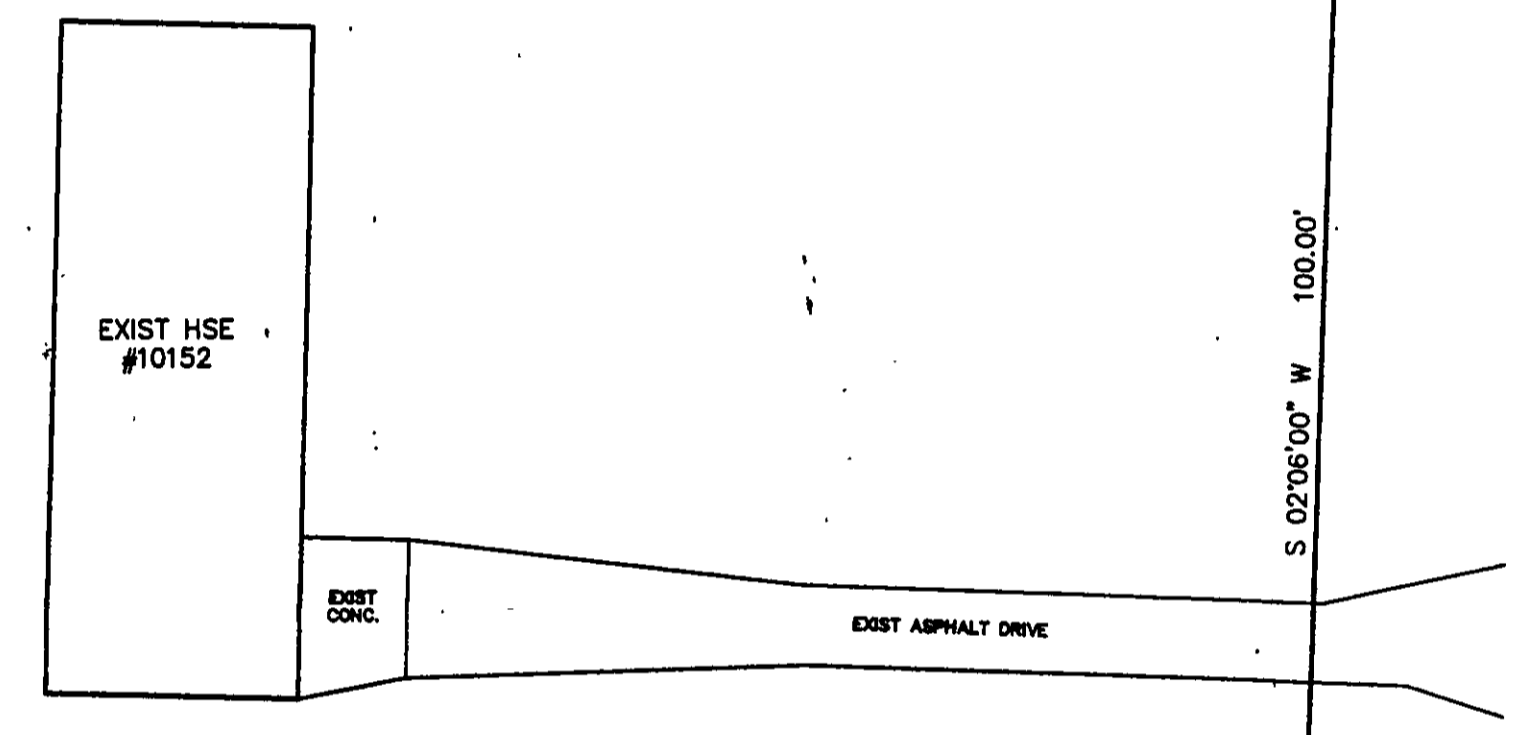

HILLCREST ROAD - 60'

NOTE: ALL IRON PINS SET ARE  
5/8" X 30" AND ARE CAPPED  
BABCOCK, JONES & ASSOC.

Bearings are based upon the centerline of Hillcrest Road being North 2°06'00" East and are used to describe angles only.

BILLINGS ROAD - 60'

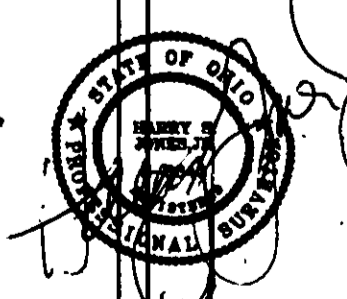

REV. NO.	DESCRIPTION	DATE	BY	CHK'D

**bj** BABCOCK, JONES AND ASSOCIATES, INC  
CIVIL ENGINEERS - SURVEYORS - LAND PLANNERS  
PAINESVILLE OHIO 44077

DATE 4/14/10  
DESIGN BY H.J.  
DRAWN BY B.P.  
APPROVED BY H.J.  
CREW CHIEF W.B.

Lot No. 80  
TRACT No. 3

PLAT OF SURVEY  
FOR  
KATHY BIANCANIELLO

10152 HILLCREST ROAD (P.P.# 20A-20B-11)  
CITY OF KIRTLAND LAKE COUNTY STATE OF OHIO

SCALE 1"=20'  
JOB NO 10-045  
SHEET OF