

**State Route 306 (Chillicothe Road)
and Willoughby-Kirtland Road**

Lands Shown Are Known As Being Part
Of Original Kirtland Township
Lot 3, Tract 1 Now Partly In The City Of Kirtland
And Partly In The City Of Willoughby - Lake County, Ohio

Chillicothe Road - State Route 306 (Width Varies)

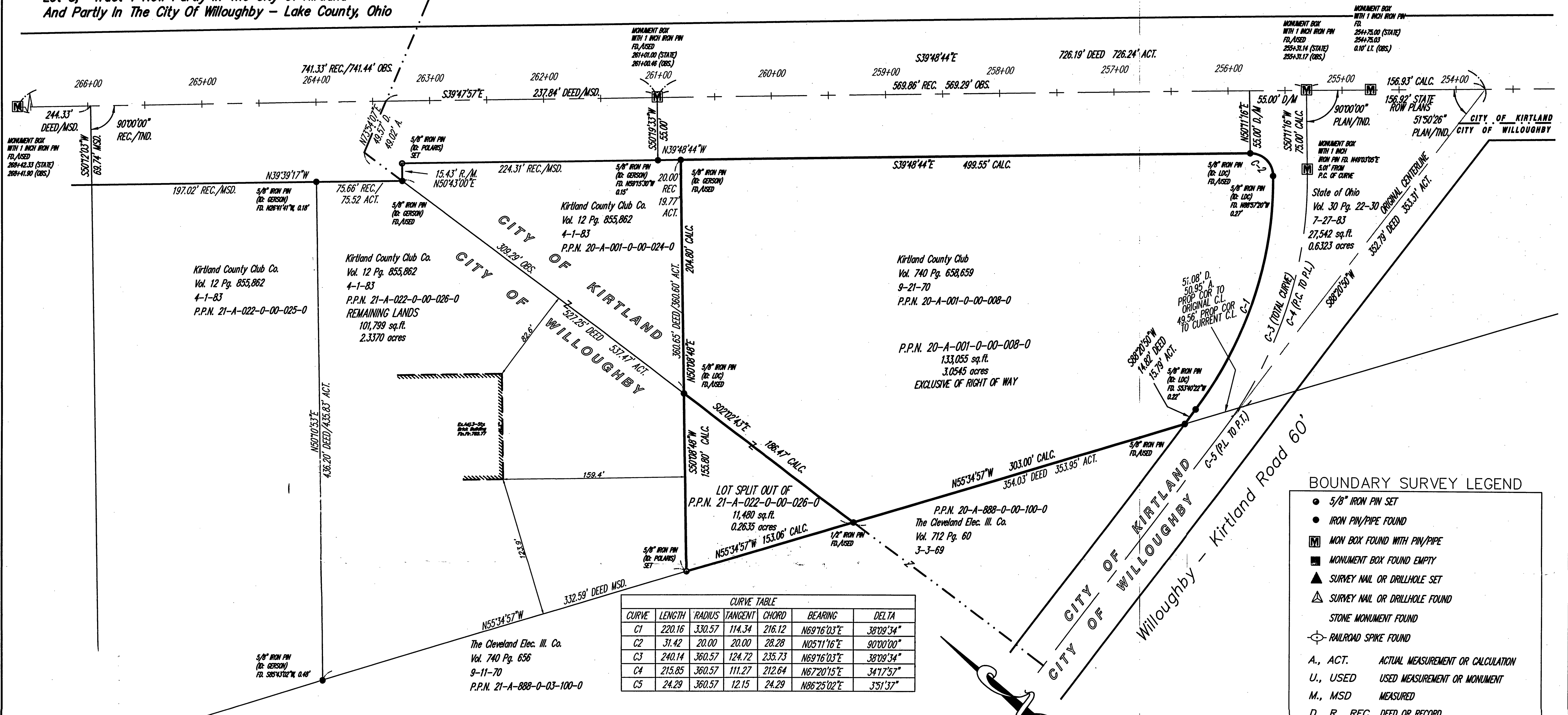

CURVE TABLE

CURVE	LENGTH	RADIUS	TANGENT	CHORD	BEARING	DELTA
C1	220.16	330.57	114.34	216.12	N69°16'03"E	38°09'34"
C2	31.42	20.00	20.00	28.28	N05°11'16"E	90°00'00"
C3	240.14	360.57	124.72	235.73	N69°16'03"E	38°09'34"
C4	215.85	360.57	111.27	212.64	N67°20'15"E	34°17'57"
C5	24.29	360.57	12.15	24.29	N86°25'02"E	3°51'37"

SURVEYOR CERTIFICATION

I HEREBY CERTIFY THAT I HAVE SURVEYED THE PREMISES SHOWN HEREON,
AND PREPARED THE ATTACHED PLAT IN ACCORDANCE WITH THE PROVISIONS
OF CHAPTER 4733-37 OF THE OHIO ADMINISTRATIVE CODE. THE DIMENSIONS
SHOWN HEREON ARE IN FEET AND DECIMAL PARTS THEREOF, ALL OF WHICH
ARE CORRECT TO THE BEST OF MY KNOWLEDGE AND BELIEF. IRON MONUMENTS
OR PINS AS INDICATED WERE FOUND OR SET AS SHOWN HEREON.

Michael P. Spellacy 1/09/08
MICHAEL P. SPELLACY P.S. #8169 DATE

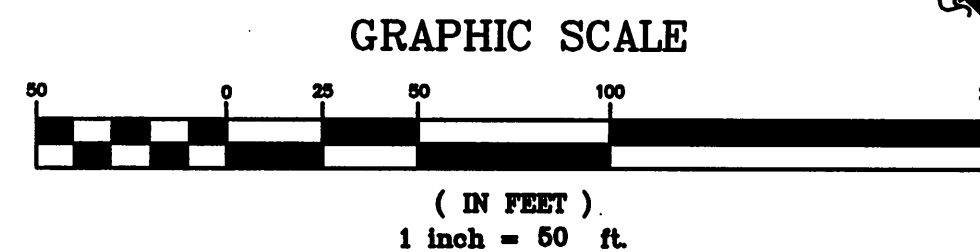
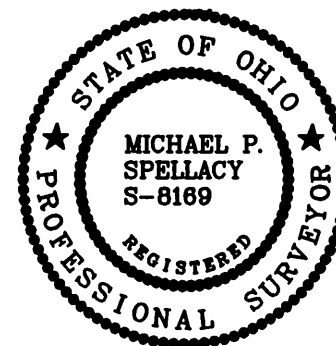

BASIS OF BEARINGS
CENTERLINE OF STATE ROUTE 306 SOUTH 39°48'44" EAST DEED
VOLUME 740, PAGE 658 LAKE COUNTY DEED RECORDS

BOUNDARY SURVEY LEGEND

- 5/8" IRON PIN SET
- IRON PIN/PIPE FOUND
- M MON BOX FOUND WITH PIN/PIPE
- MONUMENT BOX FOUND EMPTY
- ▲ SURVEY NAIL OR DRILLHOLE SET
- △ SURVEY NAIL OR DRILLHOLE FOUND
- STONE MONUMENT FOUND
- ⊙ RAILROAD SPIKE FOUND
- A., ACT. ACTUAL MEASUREMENT OR CALCULATION
- U., USED USED MEASUREMENT OR MONUMENT
- M., MSD MEASURED
- D., R., REC. DEED OR RECORD
- CALC. CALCULATED
- C/L CENTERLINE
- O., OBS. OBSERVED
- P.P.N. PERMANENT PARCEL NUMBER

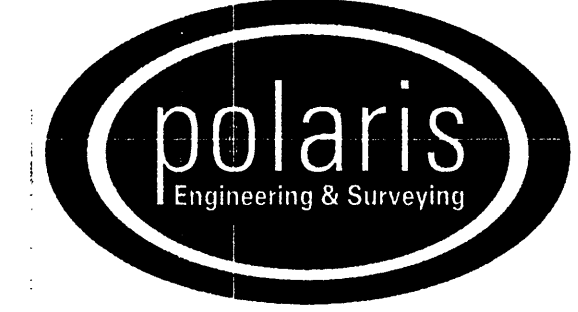

POLARIS ENGINEERING & SURVEYING, INC.
34600 CHARDON ROAD - SUITE D
WILLOUGHBY HILLS, OHIO 44094
(440) 944-4433 (440) 944-3722 (Fax)
www.polaris-es.com