

# BOUNDARY SURVEY

## FOR GRAND DEVELOPMENT COMPANY, L.L.C.

SITUATED IN THE CITY OF KIRTLAND AND THE VILLAGE OF WAITE HILL, COUNTY OF LAKE AND THE STATE OF OHIO, AND KNOWN AS PART OF LOT NO. 7 IN TRACT NO. 2 AND LOT NO. 84 IN TRACT NO. 3 OF ORIGINAL KIRTLAND TOWNSHIP.

### OCTOBER, 2005

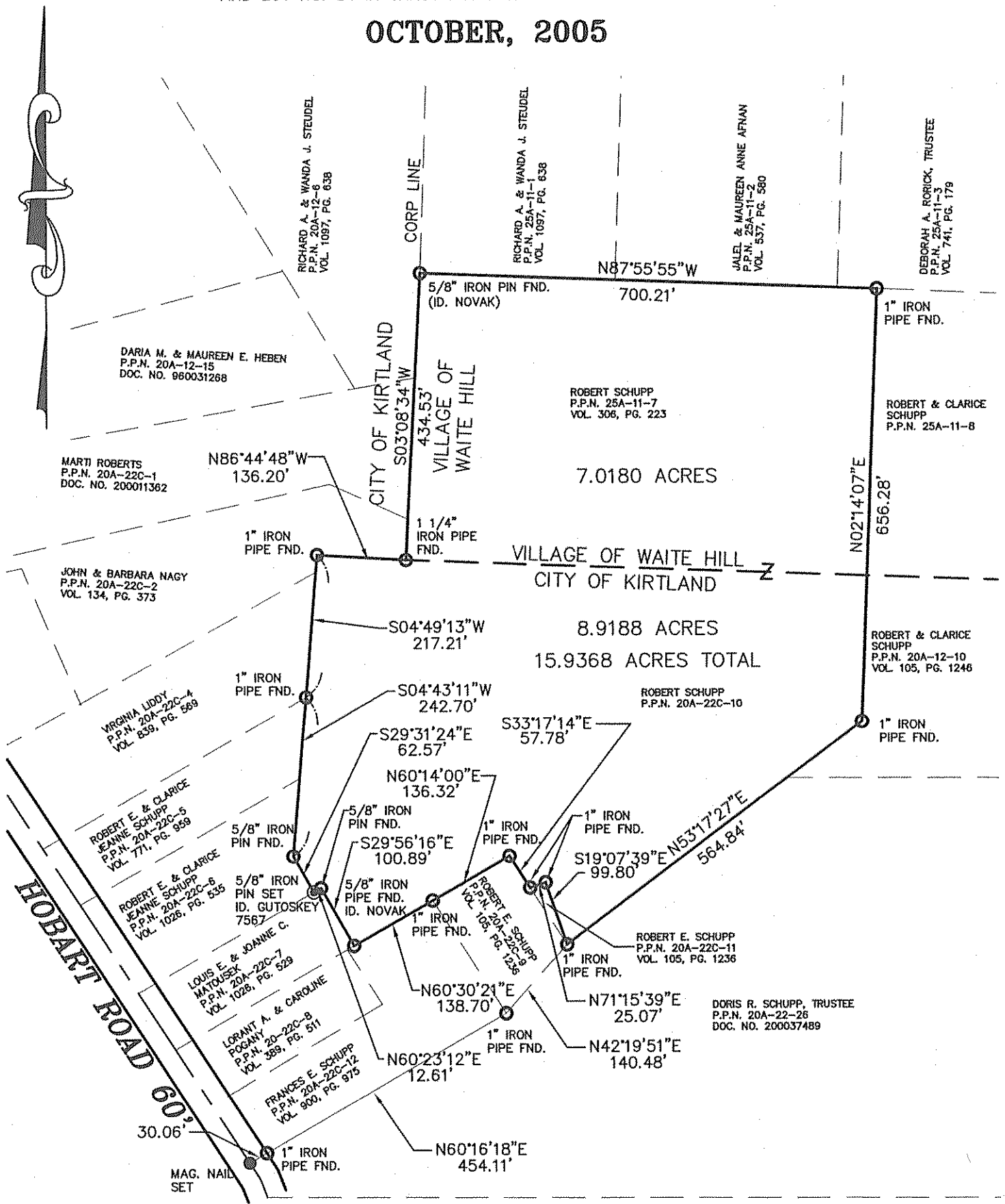

I HEREBY CERTIFY THAT I HAVE SURVEYED THE PREMISES AND PREPARED THIS PLAT IN ACCORDANCE WITH THE PROVISIONS OF CHAPTER 4733.37 OF THE OHIO ADMINISTRATIVE CODE. DIMENSIONS ARE EXPRESSED IN FEET AND DECIMAL PARTS THEREOF, BEARINGS ARE BASED ON AN ASSUMED MERIDIAN AND ARE INTENDED TO INDICATE ANGLES ONLY, ALL OF WHICH I DECLARE TO BE CORRECT TO THE BEST OF MY KNOWLEDGE.

*Joseph Gutoskey* 10/13/05  
 JOSEPH GUTOSKEY, P.S. No. 7567 DATE

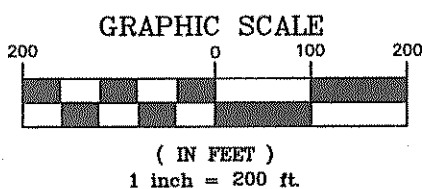

**GUTOSKEY & ASSOCIATES INC.**  
 Civil Engineers, Surveyors & Land Planners  
 17078 Munn Road, Suite 3 Tel (440) 543-6900  
 Chagrin Falls, Ohio 44023 Fax (440) 543-7176

CONTRACT NO.  
 05-226