

CHAPIN LEDGES SUBDIVISION VOL. 54, PG. 8

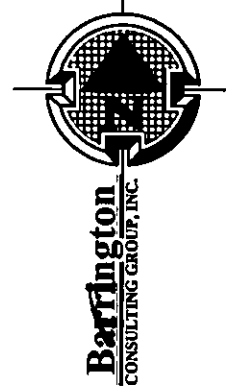

REVISIONS	BY

Barrington
CONSULTING GROUP, INC.
9114 TYLER BLVD., MENTOR, OHIO 44060
PHONE 440.263.1269 FAX 440.263.1262
www.BarringtonCGI.com



BOUNDARY SURVEY
10198 HOBART ROAD
KIRTLAND, OHIO 44082
ROBERT SCHUPP

DRAWN BRL
CHECKED DWN
DATE SEPT. 29, 2011
SCALE 1" = 60'
JOB NO. 11076
SHEET 11
OF SHEETS 11

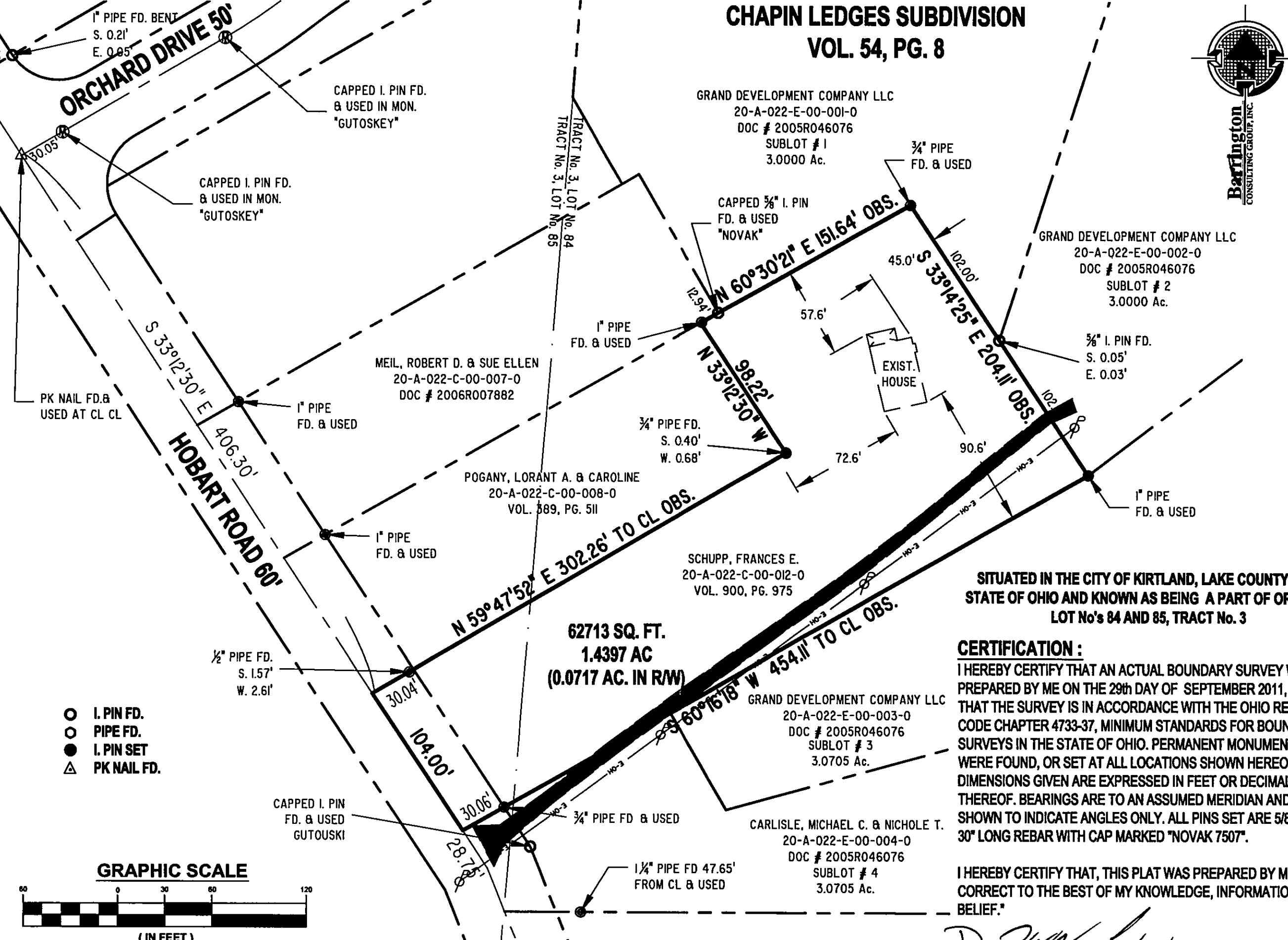

SITUATED IN THE CITY OF KIRTLAND, LAKE COUNTY, AND STATE OF OHIO AND KNOWN AS BEING A PART OF ORIGINAL LOT No's 84 AND 85, TRACT No. 3

CERTIFICATION :
I HEREBY CERTIFY THAT AN ACTUAL BOUNDARY SURVEY WAS PREPARED BY ME ON THE 29th DAY OF SEPTEMBER 2011, AND THAT THE SURVEY IS IN ACCORDANCE WITH THE OHIO REVISED CODE CHAPTER 4733-37, MINIMUM STANDARDS FOR BOUNDARY SURVEYS IN THE STATE OF OHIO. PERMANENT MONUMENTS WERE FOUND, OR SET AT ALL LOCATIONS SHOWN HEREON. ALL DIMENSIONS GIVEN ARE EXPRESSED IN FEET OR DECIMAL PARTS THEREOF. BEARINGS ARE TO AN ASSUMED MERIDIAN AND ARE SHOWN TO INDICATE ANGLES ONLY. ALL PINS SET ARE 5/8" DIA., 30" LONG REBAR WITH CAP MARKED "NOVAK 7507".

I HEREBY CERTIFY THAT, THIS PLAT WAS PREPARED BY ME AND IS CORRECT TO THE BEST OF MY KNOWLEDGE, INFORMATION AND BELIEF.

David W. Novak
DAVID W. NOVAK, P.S. No. 7507

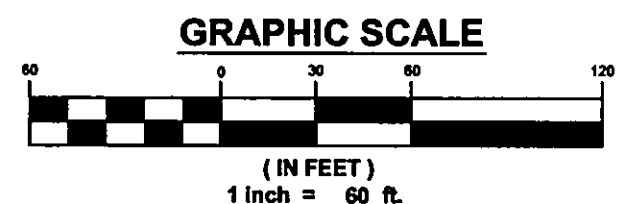

W:\2011\1076\11076 20110820.dwg, 4/12/2012 2:47:28 PM, Copyright Barrington Consulting Group