

**PLAT OF SURVEY AND LOT SPLIT
For
GEAUGA COUNTY PARK DISTRICT**
SITUATED IN THE CITY OF KIRTLAND, COUNTY OF LAKE AND THE STATE OF OHIO AND KNOWN AS BEING LOCATED IN LOT 105, TRACT NUMBER 3.

LEGEND

- ips 5/8" X 30" Iron Pin Set (I.D. SCHWARTZ)
- I.Pin Iron Pin
- I.Pipe Iron Pipe
- Mon. Monument
- Fe Fence post
- ✕ Mag Mag Nail Set
- Fnd. Found
- D. Deed
- R/Rec Record
- M/Msd Measured
- O/Obs Observed
- C/Calc Calculated
- U. Used
- D.R. Deed Record
- O.R. Official Record
- C.L. C/L Centerline
- e/p Edge of Pavement
- P Plat record information

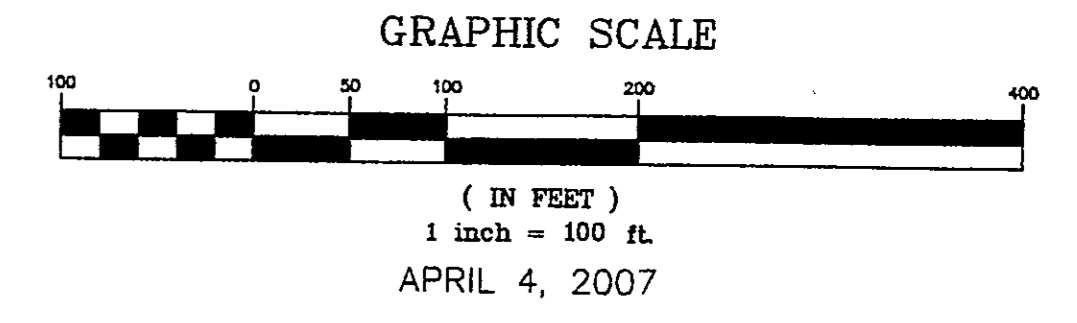

I HEREBY CERTIFY THAT THIS PLAT WAS PREPARED FROM A FIELD SURVEY MADE UNDER MY DIRECT SUPERVISION. MONUMENTS WERE FOUND OR SET AS INDICATED. DIMENSIONS ARE EXPRESSED IN FEET AND DECIMAL PARTS THEREOF. BEARINGS REFER TO AN ASSUMED MERIDAN AND ARE INTENDED TO INDICATE ANGLES ONLY. ALL OF WHICH ARE CORRECT TO THE BEST OF MY KNOWLEDGE AND BELIEF. THIS PLAT WAS PREPARED IN ACCORDANCE WITH THE PROVISIONS OF CHAPTER 4733-37 OF THE OHIO ADMINISTRATIVE CODE.

Rudy Schwartz 4.4.07
RUDY SCHWARTZ, P.S. #7193 Date

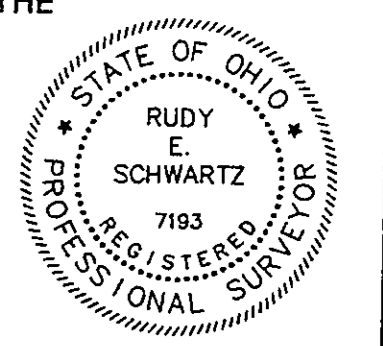

PREPARED FOR:
GEAUGA COUNTY PARK DISTRICT
9160 ROBINSON ROAD
CHARDON, OHIO 44024

PREPARED BY:
SCHWARTZ LAND SURVEYING INC.
RUDY E. SCHWARTZ
PROFESSIONAL SURVEYOR
12121 KINSMAN ROAD
NEWBURY, OHIO 44065
440-564-8174 Fax: 440-564-8285

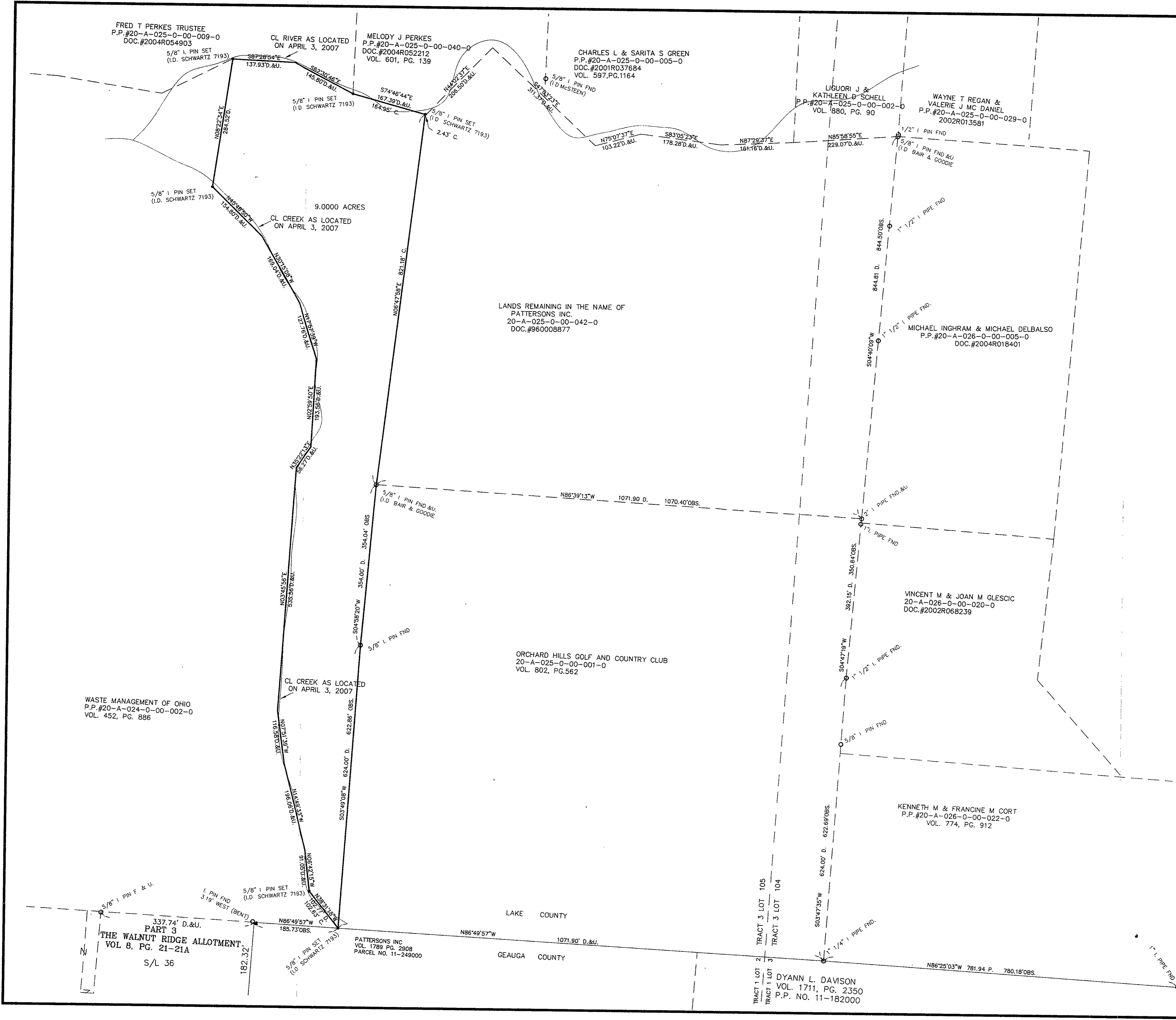

WASTE MANAGEMENT OF OHIO
P.P.#20-A-024-0-00-002-0
VOL. 452, PG. 886

THE WALNUT RIDGE ALLOTMENT
VOL. B, PG. 21-21A
S/L 36

PATTERSONS INC
VOL. 1789 PG. 2808
PARCEL NO. 11-249000

DYANN L. DAVISON
VOL. 1711, PG. 2350
P.P. NO. 11-182000

ORCHARD HILLS GOLF AND COUNTRY CLUB
20-A-025-0-00-001-0
VOL. 802, PG.562

LANDS REMAINING IN THE NAME OF
PATTERSONS INC.
20-A-025-0-00-042-0
DOC.#960008877

KENNETH M & FRANCINE M CORT
P.P.#20-A-026-0-00-022-0
VOL. 774, PG. 912

VINCENT M & JOAN M GLESCIC
20-A-026-0-00-020-0
DOC.#2002R068239

MICHAEL INGHRAM & MICHAEL DELBALSO
P.P.#20-A-026-0-00-005-0
DOC.#2004R018401

LIGUORI J & KATHLEEN B SCHELL
P.P.#20-A-025-0-00-002-0
VOL. 880, PG. 90

WAYNE T REGAN & VALERIE J MC DANIEL
P.P.#20-A-025-0-00-029-0
2002R013581

CHARLES L & SARITA S GREEN
P.P.#20-A-025-0-00-005-0
DOC.#2001R037684
VOL. 597, PG.1164

MELODY J PERKES
P.P.#20-A-025-0-00-040-0
DOC.#2004R052212
VOL. 601, PG. 139

FRED T PERKES TRUSTEE
P.P.#20-A-025-0-00-009-0
DOC.#2004R054903