

REVISIONS	BY

**Barrington**  
**CONSULTING GROUP, INC.**  
 9114 TYLER BLVD., MENTOR, OHIO 44060  
 PHONE 440.205.1260 FAX 440.205.1262  
 www.BarringtonCGL.com

**DERY**  
**KENNETH DERY**  
 P.O. BOX 1146  
 WILLOUGHBY, OHIO 44096  
 440-940-6510

**CONSOLIDATION PLAT**  
 9671 SMITH ROAD  
 WAITE HILL, OHIO 44094  
**DERY RESIDENCE**

BY  
 CHECKED  
 DWN  
 DATE  
**MARCH 3, 2009**  
 SCALE  
 1" = 80'  
 JOB NO.  
**09007**  
 SHEET

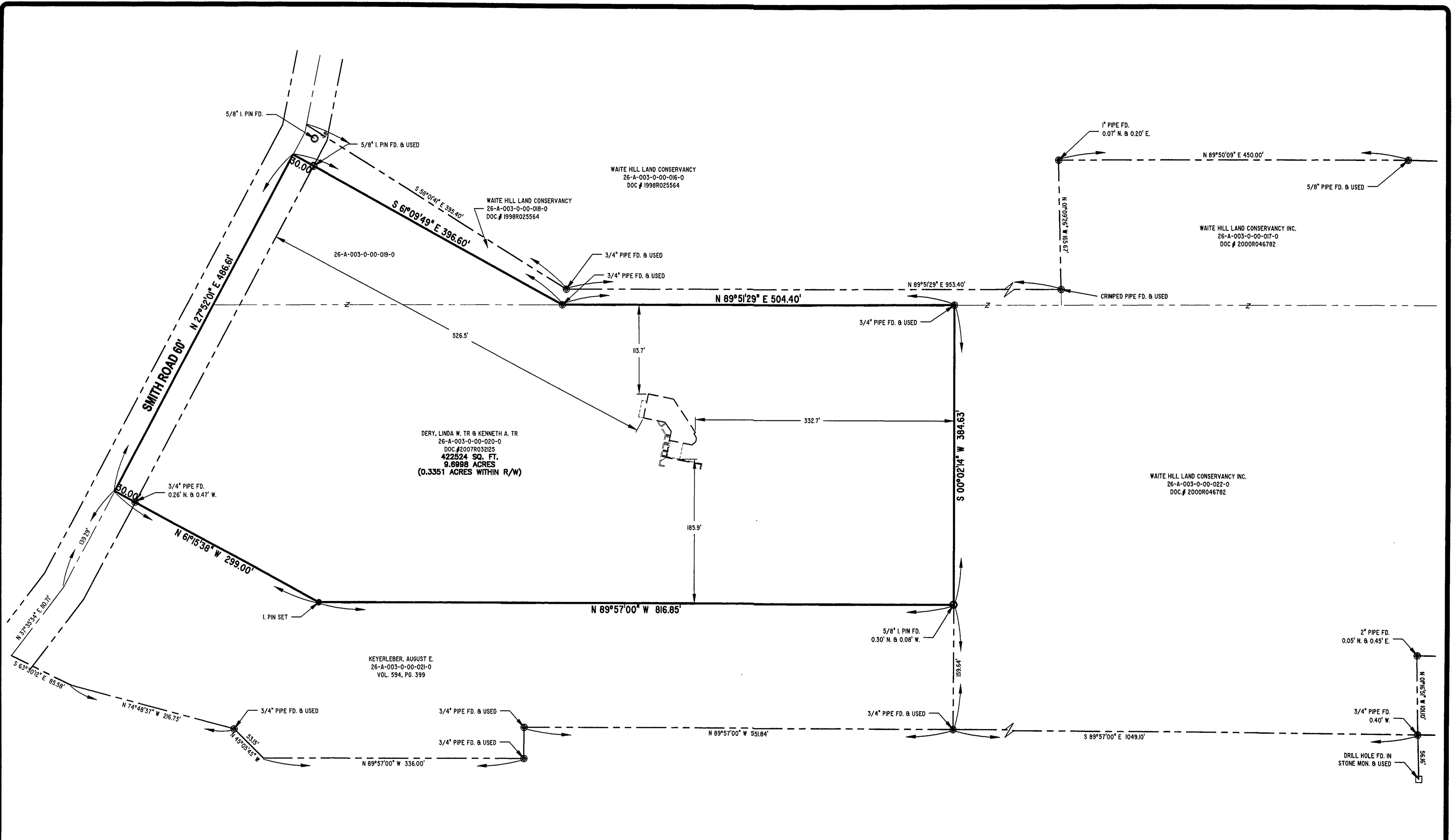

- I. PIN FD.
- PIPE FD.
- ◇ STONE MON FD.
- I. PIN SET

SITUATED IN THE VILLAGE OF WAITE HILL, COUNTY OF LAKE AND STATE OF OHIO AND KNOWN AS BEING PART OF ORIGINAL LOT NO. 8, TRACT NO. 9

BEARINGS USED HEREIN ARE TO DENOTE ANGULAR RELATIONSHIP ONLY AND DO NOT REPRESENT TRUE NORTH. THE INTENT OF THIS SURVEY IS TO CONSOLIDATE PPN 26-A-003-0-00-019-0 AND PPN 26-A-003-0-00-020-0

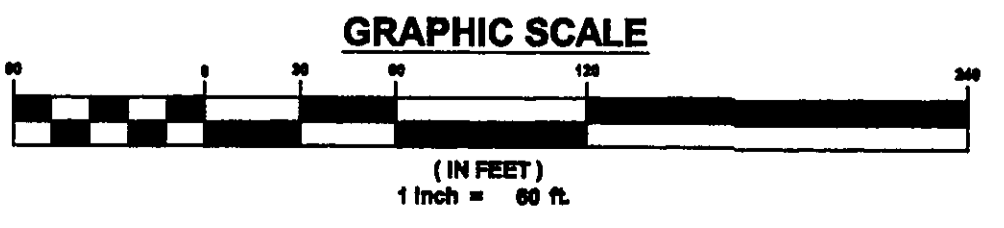

**CERTIFICATION:**  
 I HEREBY CERTIFY THAT AN ACTUAL BOUNDARY SURVEY WAS PREPARED BY ME ON THE 24th DAY OF FEBRUARY 2009, AND THAT THE SURVEY IS IN ACCORDANCE WITH THE OHIO REVISED CODE CHAPTER 4733-37, MINIMUM STANDARDS FOR BOUNDARY SURVEYS IN THE STATE OF OHIO. PERMANENT MONUMENTS WERE FOUND, OR SET AT ALL LOCATIONS SHOWN HEREON. ALL DIMENSIONS GIVEN ARE EXPRESSED IN FEET OR DECIMAL PARTS THEREOF. BEARINGS ARE TO AN ASSUMED MERIDIAN AND ARE SHOWN TO INDICATE ANGLES ONLY. ALL PINS SET ARE 5/8" DIA., 30" LONG REBAR WITH CAP MARKED "NOVAK 7507".

I HEREBY CERTIFY THAT, THIS PLAT WAS PREPARED BY ME AND IS CORRECT TO THE BEST OF MY KNOWLEDGE, INFORMATION AND BELIEF.

*DWN* 2/2/09  
 DAVID W. NOVAK, P.S. No. 7507

