

GRAPHIC SCALE

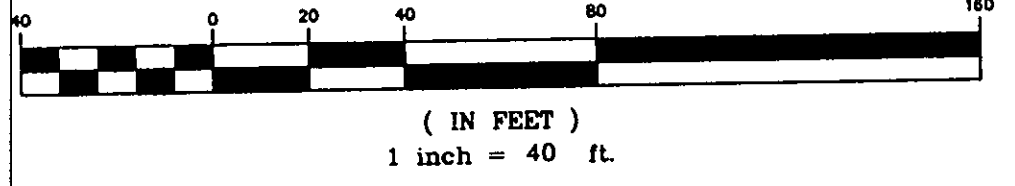

CURVE TABLE						
CURVE	LENGTH	RADIUS	TANGENT	CHORD	BEARING	DELTA
C1	228.33'	300.00'	120.02'	222.86'	N22°17'03"W	43°36'29"
C2	47.12'	30.00'	30.00'	42.43'	N89°05'18"W	90°00'00"
C3	98.12'	275.00'	49.59'	97.60'	N33°51'59"W	20°26'38"
C4	111.18'	275.00'	56.36'	110.42'	N12°03'44"W	23°09'51"

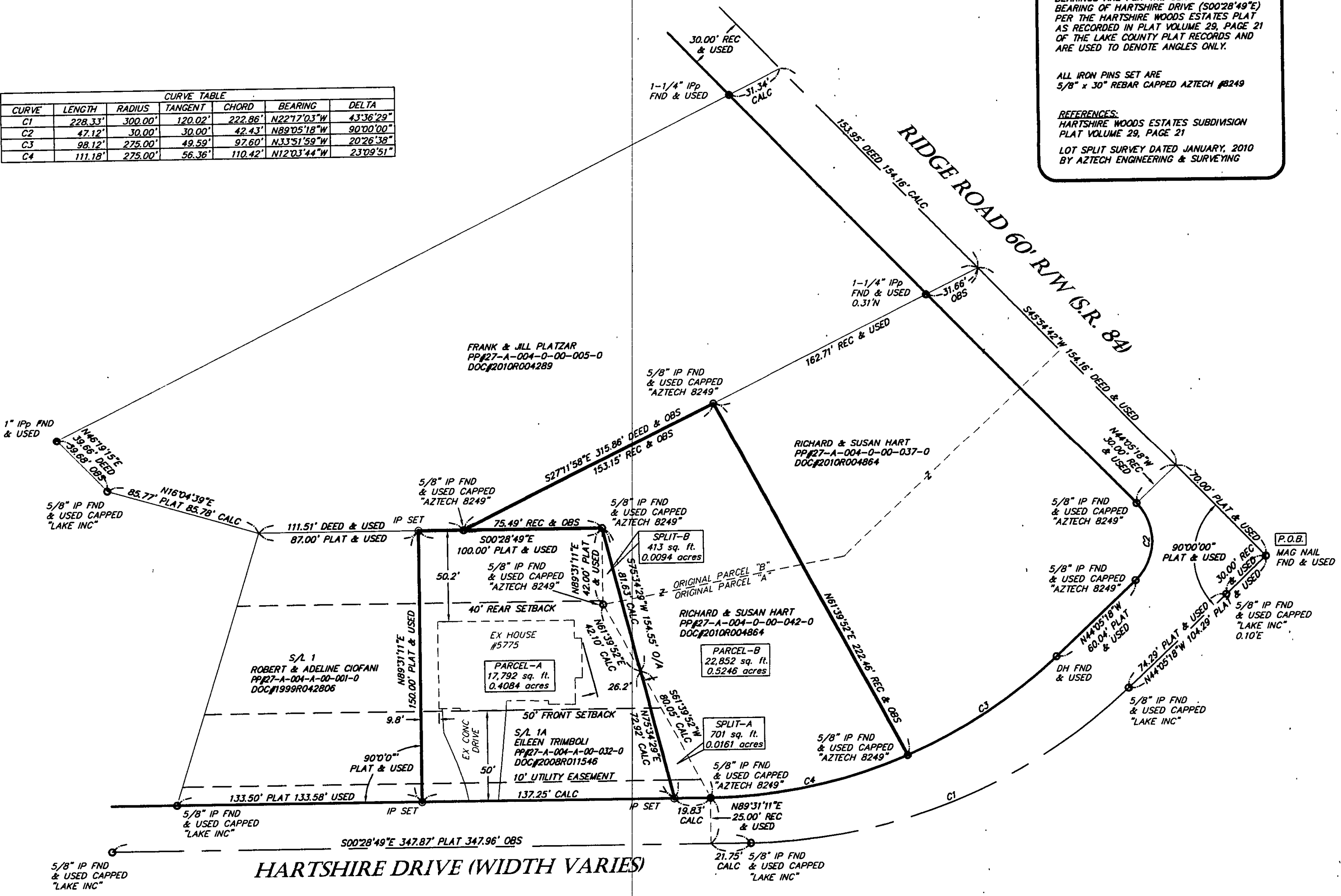

BEARINGS ARE PER THE CENTERLINE BEARING OF HARTSHIRE DRIVE (S00°28'49"E) PER THE HARTSHIRE WOODS ESTATES PLAT AS RECORDED IN PLAT VOLUME 29, PAGE 21 OF THE LAKE COUNTY PLAT RECORDS AND ARE USED TO DENOTE ANGLES ONLY.

ALL IRON PINS SET ARE 5/8" x 30" REBAR CAPPED AZTECH #8249

REFERENCES:
HARTSHIRE WOODS ESTATES SUBDIVISION PLAT VOLUME 29, PAGE 21
LOT SPLIT SURVEY DATED JANUARY, 2010 BY AZTECH ENGINEERING & SURVEYING

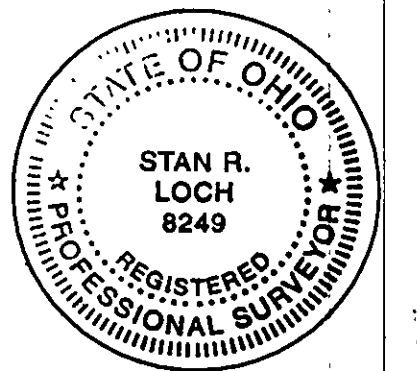

I CERTIFY THAT I HAVE SURVEYED THE PREMISES AND PREPARED THE SURVEY MAP IN ACCORDANCE WITH THE PROVISIONS OF CHAPTER 4733-37 OF THE OHIO ADMINISTRATIVE CODE.

STAN R. LOCH
DATE
REG SURVEYOR #8249

5425 WARNER ROAD - SUITE 12
VALLEY VIEW, OHIO 44125
440-602-9071



ENGINEERING and SURVEYING
Civil Engineering · Land Surveying

SHEET CONTENT

LOT SPLIT & CONSOLIDATION SURVEY FOR RICHARD & SUSAN HART AND EILEEN TRIMBOLI

BEING PART OF ORIGINAL WILLOUGHBY TOWNSHIP LOT 10, TRACT 10

SITUATED IN THE CITY OF WILLOUGHBY COUNTY OF LAKE STATE OF OHIO

REVISIONS			
NO.	DATE	DESCRIPTION	BY

HORIZ SCALE	VERT SCALE
1" = 40'	
DRAWN BY CL	DATE 5/19/10
CHECKED BY SRL	DRAWING NO SURVEY
JOB NO 20102294	SHEET 1 OF 1