

**ALTA / ACSM
LAND TITLE SURVEY**
OF
5000 S.O.M. CENTER ROAD
WILLOUGHBY, OHIO
(PARCEL NO. 27-A-006-0-00-045-0)

EUCLID AVENUE
(STATE ROUTE 20)
(A PUBLIC RIGHT-OF-WAY)

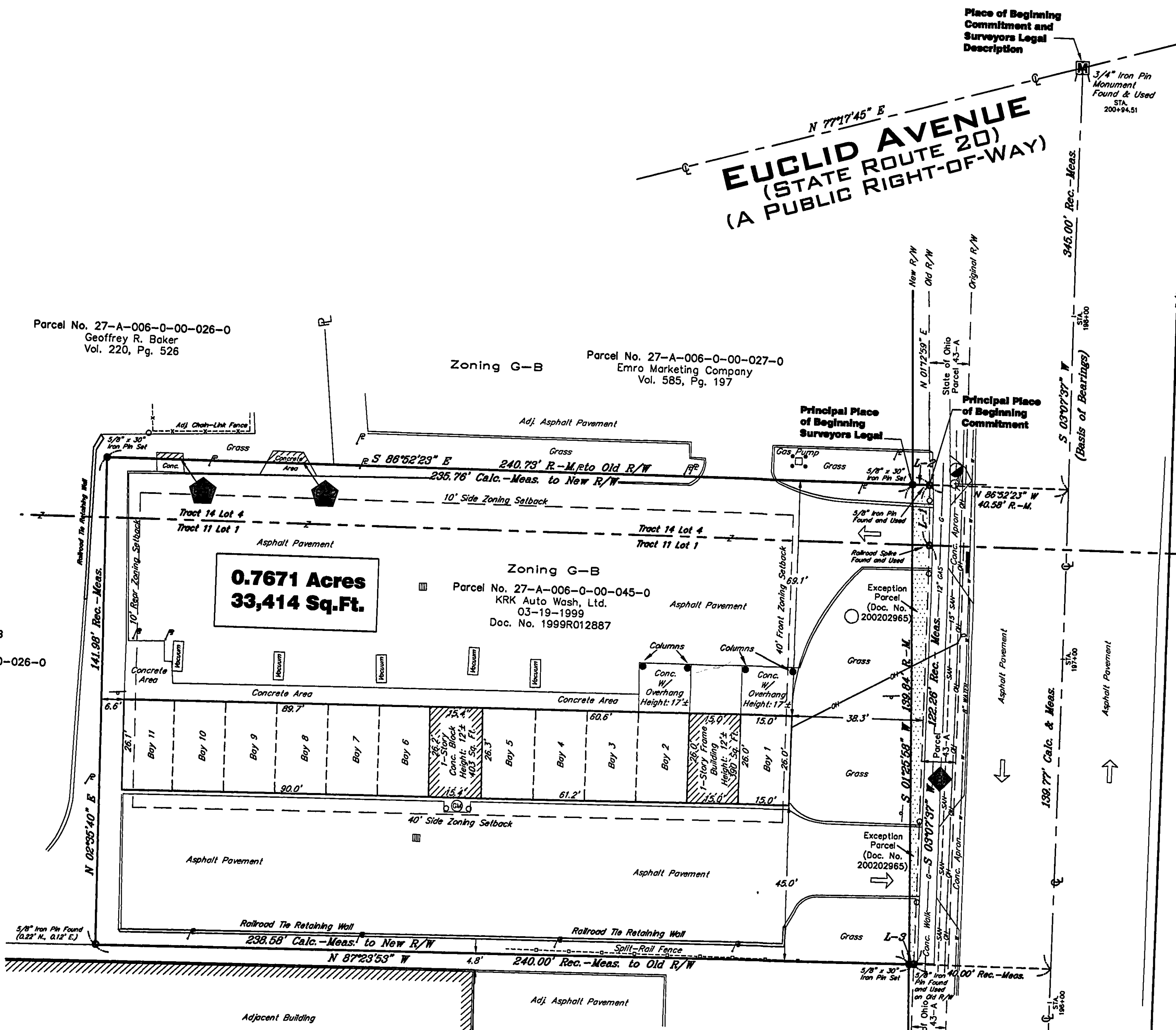

S.O.M. CENTER ROAD (WIDTH VARIES)
(STATE ROUTE 91)
(A PUBLIC RIGHT-OF-WAY)

Parcel No. 27-A-006-0-00-026-0
Geoffrey R. Baker
Vol. 220, Pg. 526

Zoning G-B

Parcel No. 27-A-006-0-00-027-0
Emro Marketing Company
Vol. 585, Pg. 197

Parcel No. 27-A-006-0-00-045-0
KRK Auto Wash, Ltd.
03-19-1999
Doc. No. 1999R012887

Parcel No. 27-A-006-0-00-042-0
SOM Place Company
Vol. 786, Pg. 1260

0.7671 Acres
33,414 Sq.Ft.

- LEGEND**
- Found □ Hydrant
 - Found In Set ⊞ Stand Pipe
 - Found ⊞ Water Service Valve
 - Found ⊞ Water Valve
 - Found ⊞ Water Meter
 - Found ⊞ Sanitary Manhole
 - Found ⊞ Catch Basin
 - Found ⊞ Unknown Manhole
 - Found ⊞ Storm Manhole
 - Found ⊞ Yard Basin
 - Found ⊞ Curb Inlet
 - Found ⊞ Satellite Dish
 - Found ⊞ Traffic Flow/Access
 - Found ⊞ Sign Post
 - Found ⊞ Ballard
 - Found ⊞ Handicap Parking
 - Found ⊞ Centerline
 - Found ⊞ Property Line

- ABBREVIATIONS**
- | | |
|--------------------------|--|
| Ac. Acres | N. North |
| Adj. Adjacent | O.D.O.T. Ohio Department of Transportation |
| Asph. Asphalt Pavement | O.L. Original Lot |
| B.N. Building Number | Obs. Observed |
| Bldg. Building | Ord. Ordinance |
| Ch.L.F. Chain Link Fence | P.D.B. Place of Beginning |
| Calc./C. Calculated | P.P.N. Permanent Parcel Number |
| CB Catch Basin | P.P.O.B. Principal Place of Beginning |
| CD Chord Distance | Plot Filed of Recorded |
| Cir. Circle | R/W Right-of-Way |
| Conn. Connection | Rec./R. Record Residence |
| D.H. Drill Hole | Res. Residence |
| D.V. Dead Volume | S. South |
| Doc. Document | S/L Sublot |
| E. East | San. Sanitary |
| Elec. Electric | Sp. Parking Spaces |
| Encr. Encroachment | Sq.Ft. Square Feet |
| H.N. House Number | Stm. Storm |
| Inst. Instrument | Sty. Story |
| Inv. Invert Elevation | T. Telephone |
| L.C.M.R. Lake County | Vol. Volume |
| Map Records | W. West |
| Meas./M. Measured | |

LINE TABLE

LINE	LENGTH	BEARING
L-1	17.52' R-M.	N 01°12'59" E
L-2	4.97' R-M.	N 86°52'23" W
L-3	1.42' R-M.	N 87°23'53" W

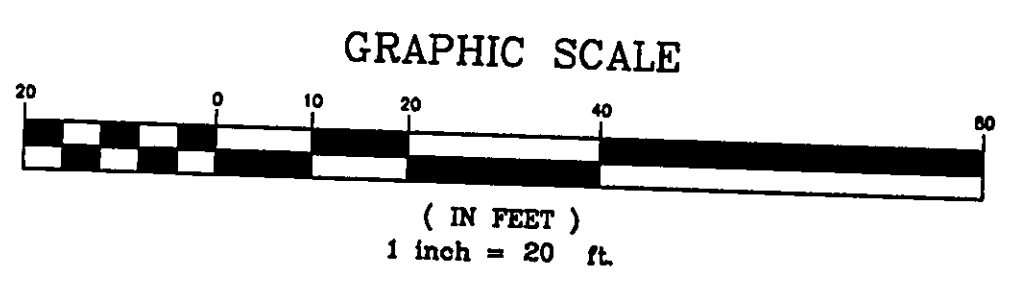

12-01-2008
Date
EDWARD B. DUDLEY, III
P.S. No. 6747
01-08-2009
County Comments

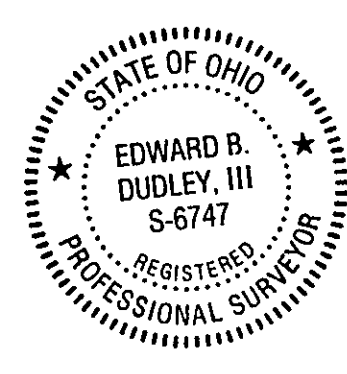

LAND SURVEYING - ENGINEERING - DESIGN
2618 NORTH MORELAND BOULEVARD
CLEVELAND - OHIO - 44120
PHONE: (216) 491-2000 FAX: (216) 491-9640
WWW.RIVERSTONE SURVEY.COM