

WILLOUGHBY - EUCLID AVENUE SUBDIVISION
VOL. C - PG. 67

LOT SPLIT
CITY OF WILLOUGHBY, LAKE COUNTY, OHIO

for: JIM THEILING
CLIENT OWNER

ADDRESS	STREET	CITY	ZIP
WILLOUGHBY HIGHLANDS			
SUBDIVISION	H-14	TRACT	13
	VOL-PG.	LOT	3
29.30.31		VOL-PG.	
SUBLOT NO.	STREET	VOL-PG.	PERM. PARCEL NO.

LEGEND

SANITARY MANHOLE	---○---	EXIST. ELEV. 100.0	PROF. ELEV. 100.0
STORM MANHOLE	---●---	AS BUILT ELEVATION	
INLET OR CATCH BASIN	---□---	INDICATES	
HYDRANT	---○---	DIRECTION OF	
EXISTING CONTOURS	---○---	SURFACE DRAINAGE	
PROPOSED CONTOURS	---○---		

REMARKS
ALL BOUNDARY DATA SHOWN WAS OBTAINED FROM (DEEDS, RECORDED SUBDIVISION PLAT OR OTHER PUBLIC RECORDS)
LOCATIONS AS SHOWN OF ADJACENT WELLS AND SEPTIC TANKS OBTAINED FROM LAKE COUNTY HEALTH DEPARTMENT

DESIGN CERTIFICATION
THIS PLAT WAS PREPARED BY ME, AND IS CORRECT TO THE BEST OF MY KNOWLEDGE AND BELIEF.
T. J. Jones
NAME SURVEYOR REGISTRATION NO. 6243

CHECK LIST

NO. OF BEDROOMS	WATER MAIN SIZE, LOCATION
DIMENSIONS	SAN. SEWER SIZE % GR. LOC.
BEARINGS	SAN. MH. CAST. ELEV. INV. ELEV.
TIE TO NEAREST STREET	SAN. CONN. SIZE, LOC. DEPTH
SUBLOT NO. PARCEL NO.	STORM SEWER SIZE % GR. LOC.
SURROUNDING OWNERS	STORM MH. CAST ELEV. INV. ELEV.
BLDG. DIMENSIONS FIN GR.	PAV'T TYPE GRADE CURBS
BLDG. TIES FL'R. GRADES	GAS LINE LOC. SIZE PRESSURE
APRON TYPE WIDTH THICKNESS	SEPTIC TANK LOCATION & DUPLICATION AREA
SIDEWALK TYPE WIDTH THICKNESS	WELL LOCATION
CULVERT TYPE DIA., LENGTH	ISOLATION RADIUS FROM WELL
ROCK OUTCROPPINGS	

REVISIONS

NO.	DATE	BY
1	1/24/07	HJ
2		
3		
4		
5		

PLAN PREPARED BY:
BABCOCK · JONES & ASSOCIATES, INC.
PAINESVILLE, OHIO

DRAWN BY	B.P.	SCALE	1" = 20'	PHONE NO.	440-357-1811
CHK'D.	H.J.	DATE	11/1/06	DRAWING NO.	01-083-LS
CREW CHIEF	E.H.	APP'D	H.J.		

"AS BUILT" CERTIFICATION
I, HEREBY CERTIFY THAT THE CIRCLED GRADES ARE EXISTING FINISH GRADES CHECKED IN THE FIELD ON _____, 20____ AND ARE CORRECT TO THE BEST OF MY KNOWLEDGE AND BELIEF.

REGISTERED SURVEYOR
REG. NO.

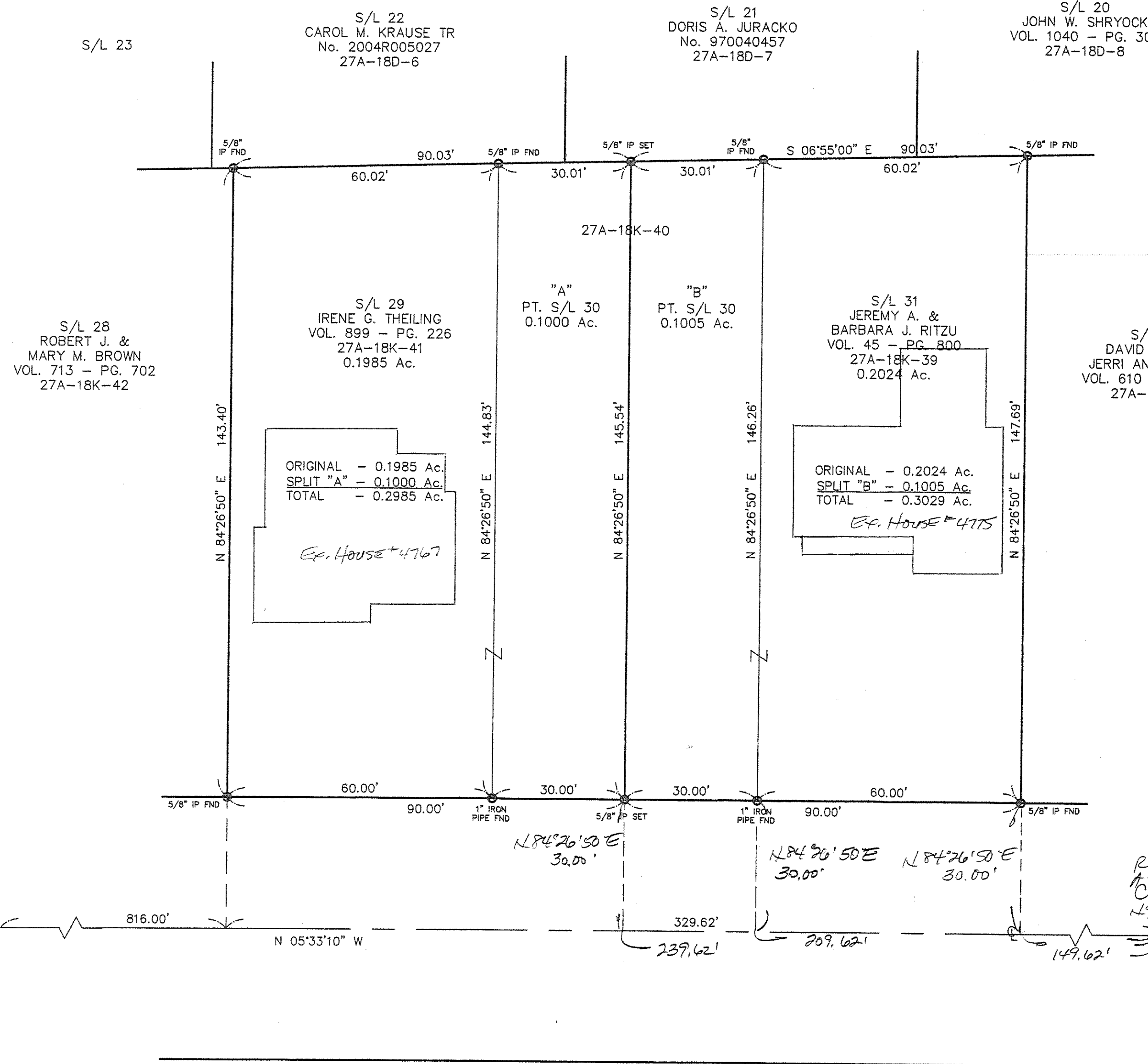
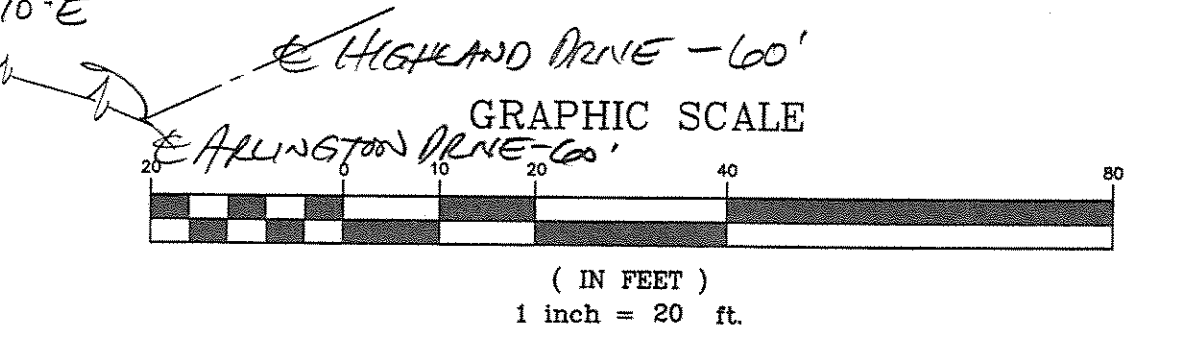

HIGHLAND DRIVE - 60'

NOTE: ALL IRON PINS SET ARE 5/8" X 30" AND ARE CAPPED BABCOCK, JONES & ASSOC.

Bearings are based upon the centerline of Highland Drive being North 5°33'10" West and are used to describe angles only.

EXISTING UTILITIES NOTE:
THE SIZE AND LOCATION, BOTH HORIZONTAL AND VERTICAL OF THE UNDERGROUND UTILITIES SHOWN HEREON, HAVE BEEN OBTAINED BY A SEARCH OF AVAILABLE RECORDS. VERIFICATION BY FIELD OBSERVATION HAS BEEN CONDUCTED WHERE PRACTICAL, HOWEVER, BABCOCK, JONES AND ASSOCIATES INC. DOES NOT GUARANTEE THE COMPLETENESS NOR ACCURACY THEREOF.

