

SCHADE SURVEYING COMPANY
 4043 Erie Street Willoughby, Ohio
 Phone (440) 951-6454

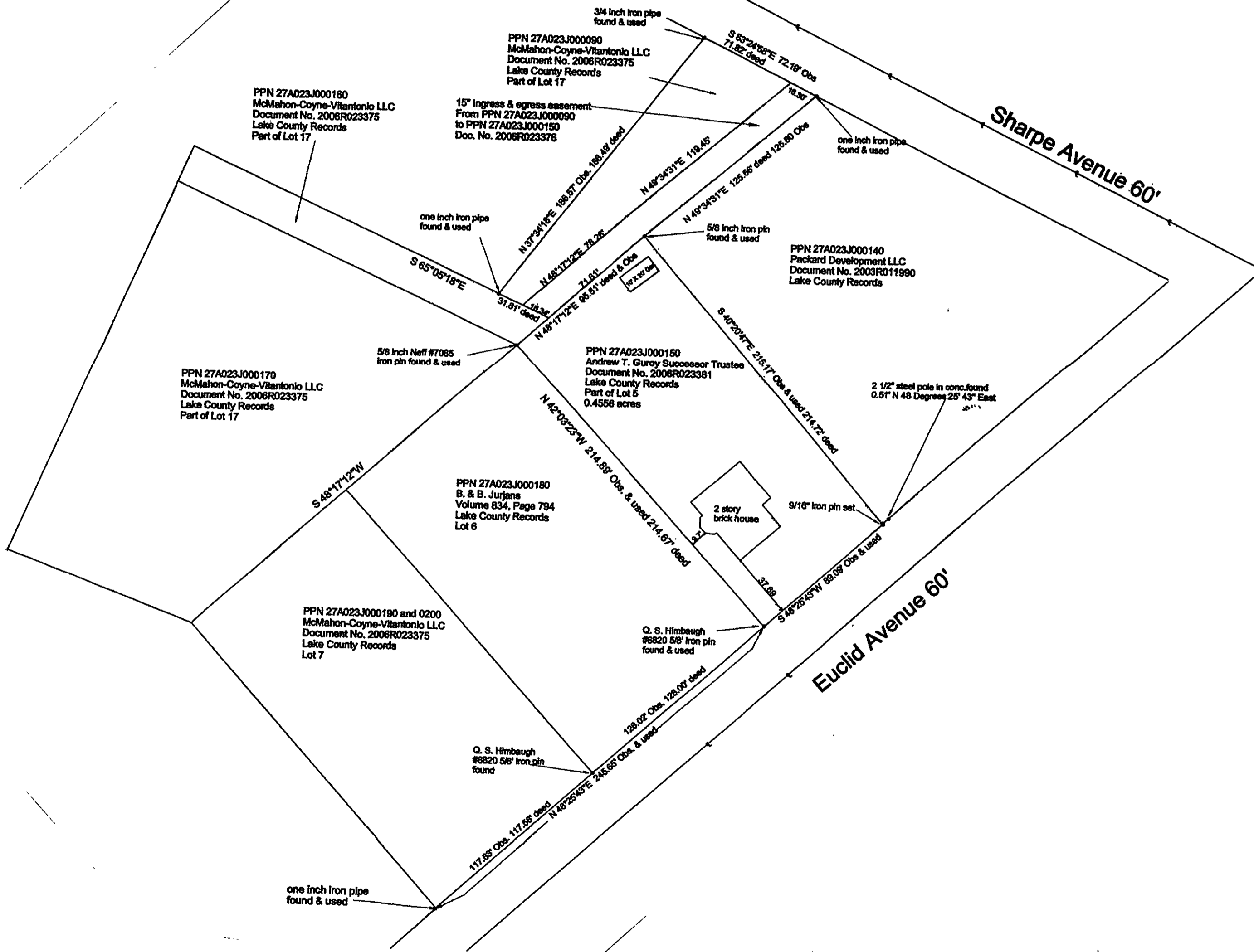
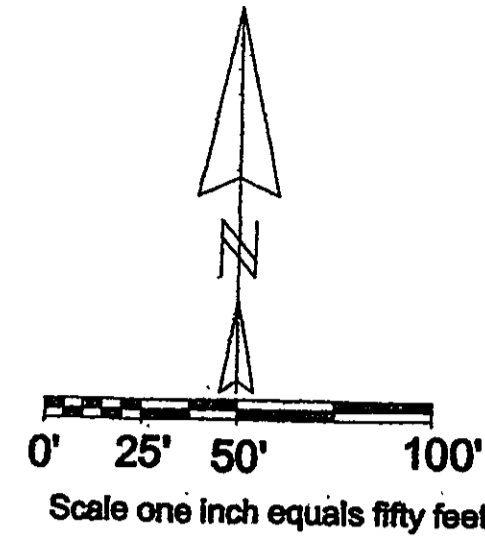

Survey for Guroy
 38027 Euclid Avenue
 Willoughby, Ohio
 Part of Lot 5 in the Original
 Willoughby Village Plat of part of
 Original Willoughby Township, Lot No. 1
 Tract No. 13 as shown in Volume A of Maps
 Page 6 of Lake County Record of Plats
 Bearings are based on the northwest
 margin of Euclid Avenue being
 North 40 Degrees 25' 43" East
 and are used to describe angles only
 File No. 10-1696
 Drawing Name Morgan.zak
 Field book 130, Page 73

SURVEY CERTIFICATION
 Distances shown hereon are given in feet and decimal parts thereof.
 I hereby state to the best of my professional knowledge, information
 and belief, all to be correct.

Willard F. Schade Jr.
 Willard F. Schade Jr. S 6008 Date 6-3-10

