

BOUNDARY SURVEY OF PP#27A-024-0-00-052-0

BEING PART OF ORIGINAL WILLOUGHBY TOWNSHIP LOT NO. 2 AND 3, TRACT 13
 ALSO PART OF SUBLT 1 IN THE CHARLETTE E. SKIFF'S SECOND SUBDIVISION
 AS RECORDED IN PLAT VOLUME B, PAGE 8 OF THE LAKE COUNTY PLAT RECORDS
 IN CITY OF WILLOUGHBY, LAKE COUNTY AND STATE OF OHIO

GRAPHIC SCALE



(IN FEET)
 1 inch = 30 ft.

Bearings are to an assumed
 meridian and are used to denote
 angles only.

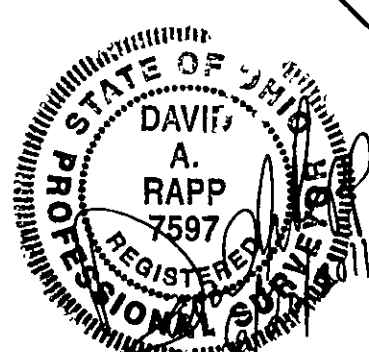
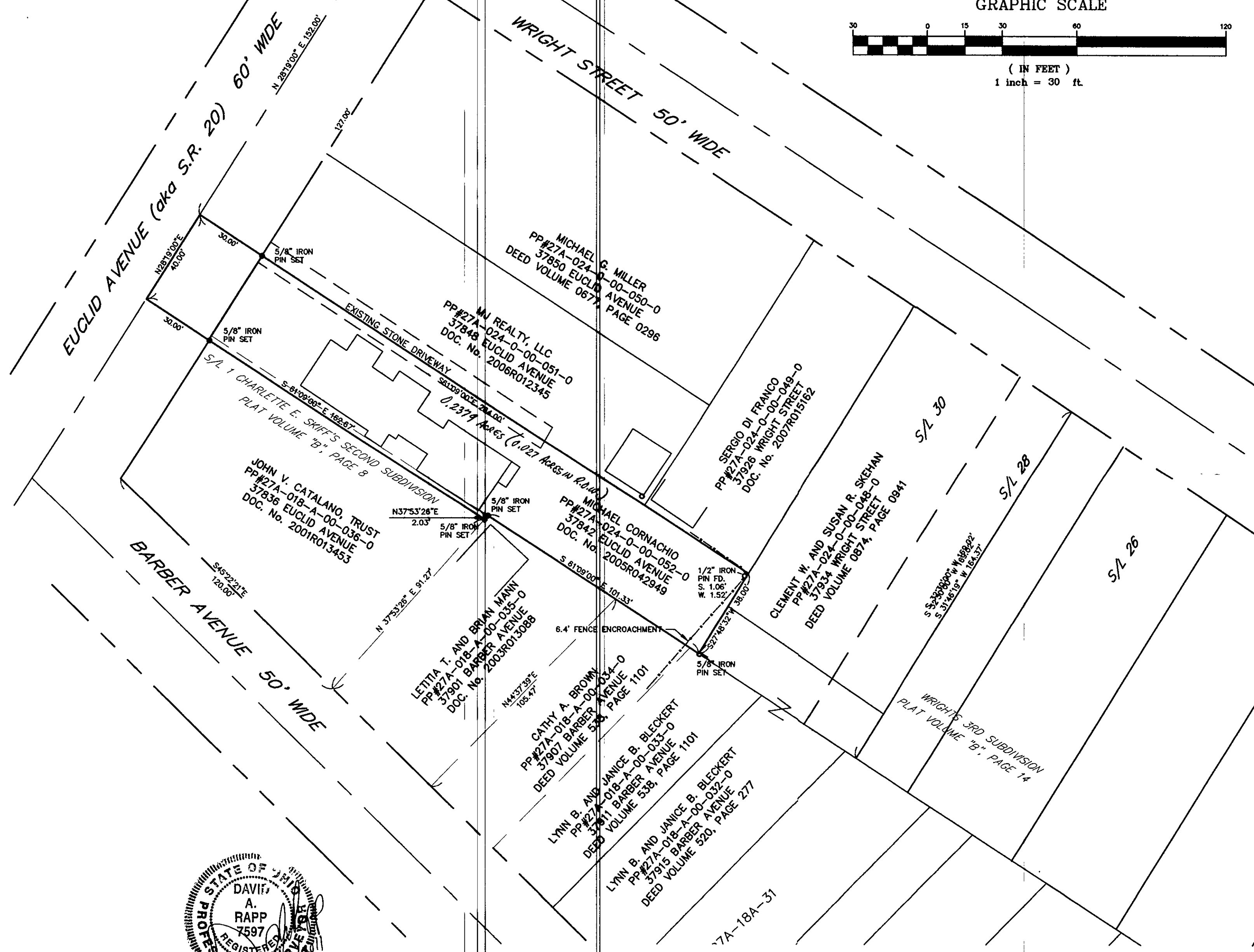

DISTANCES ARE GIVEN IN FEET AND DECIMAL PARTS THEREOF
 UNLESS OTHERWISE NOTED. SURVEYED JUNE, 2011
 THIS PLAT WAS PREPARED UNDER MY SUPERVISION AND IS
 CORRECT TO THE BEST OF MY KNOWLEDGE AND BELIEF
 AND IN ACCORDANCE WITH THE PROVISIONS OF
 CHAPTER 4733-07 OF THE OHIO ADMINISTRATIVE CODE.

David A. Rapp
 DAVID A. RAPP P.S. No. 7597

ALL IRON PINS SET ARE 5/8" (30" OF LENGTH)
 AND ARE IDENTIFIED BY A PLASTIC CAP BEARING THE
 IMPRINT "7597".

SOURCES:
 DEEDS AND PLATS AS NOTED

DAVID RAPP SERVICES
 3406 DAYTON ROAD
 MADISON, OHIO 44057
 (440) 983-1607

DATE: JUNE, 2011	D31041	
CHECKED BY: DAR	1	1
APPROVED BY: DAR		
PS No. 7597		