

PLAT OF SURVEY

FOR PROPERTY OWNED BY:
**SECRETARY OF HOUSING AND
 URBAN DEVELOPMENT.**

NOTE: ALL PINS SET ARE 5/8" X 30" REBAR WITH YELLOW CAP
 MARKED "J. ALBAN 7651".

- PERTINENT DOCUMENTS USED:
1. SUBJECT PROPERTY'S DEED.
 2. ADJOINING PROPERTY OWNERS DEEDS.
 3. LAKE COUNTY TAX MAP.
 4. LAKE COUNTY GIS.

LANDS SHOWN ARE KNOWN AS BEING PART
 OF LOTS 46 & 47, OF THE MERCHANT'S SURVEY,
 SITUATED NOW IN THE CITY OF WILLOUGHBY,
 COUNTY OF LAKE, STATE OF OHIO.

SURVEYED IN JUNE OF 2012.

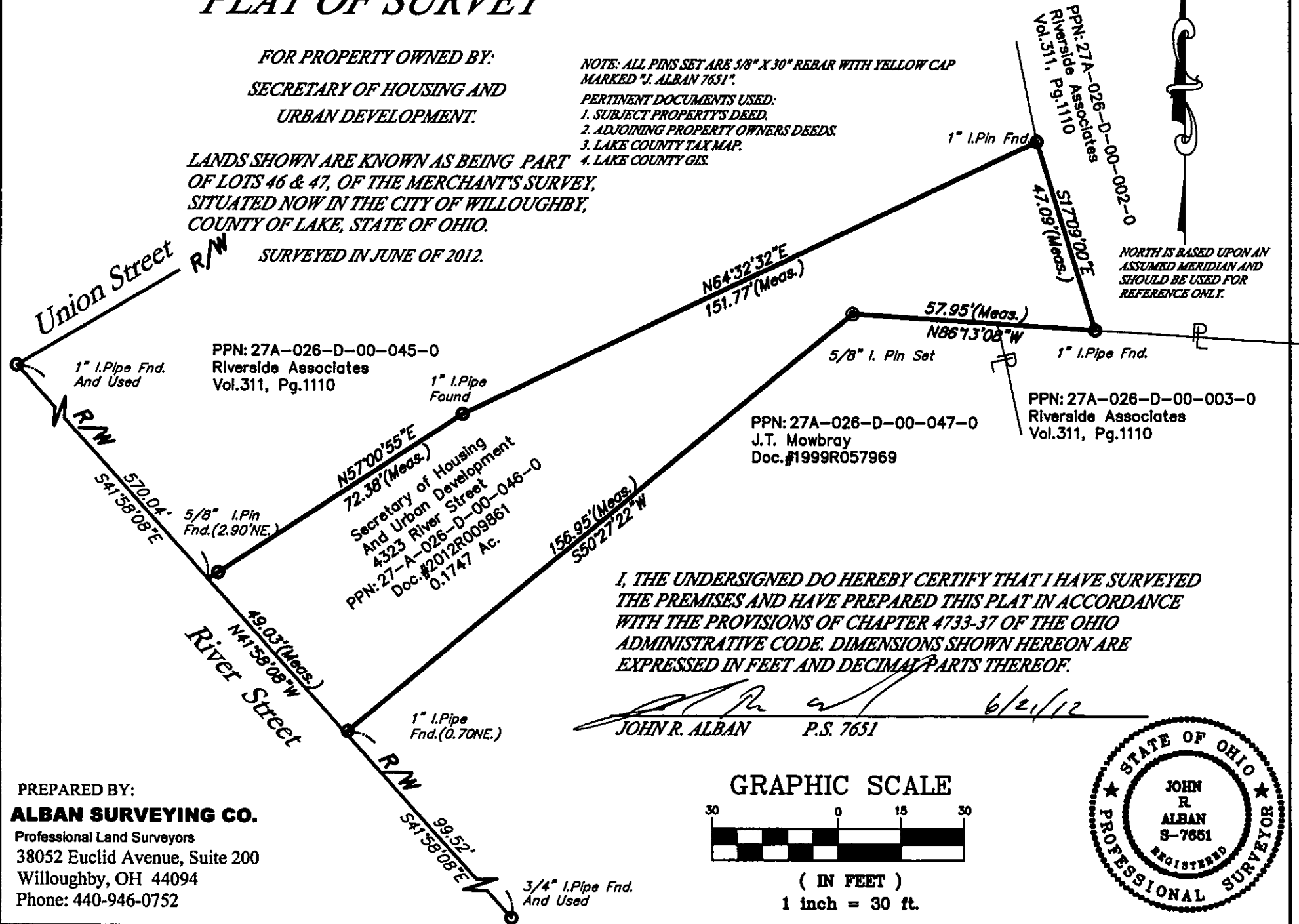

NORTH IS BASED UPON AN ASSUMED MERIDIAN AND SHOULD BE USED FOR REFERENCE ONLY.

I, THE UNDERSIGNED DO HEREBY CERTIFY THAT I HAVE SURVEYED THE PREMISES AND HAVE PREPARED THIS PLAT IN ACCORDANCE WITH THE PROVISIONS OF CHAPTER 4733-37 OF THE OHIO ADMINISTRATIVE CODE. DIMENSIONS SHOWN HEREON ARE EXPRESSED IN FEET AND DECIMAL PARTS THEREOF.

John R. Alban
 JOHN R. ALBAN P.S. 7651 6/21/12

PREPARED BY:
ALBAN SURVEYING CO.
 Professional Land Surveyors
 38052 Euclid Avenue, Suite 200
 Willoughby, OH 44094
 Phone: 440-946-0752

