

RESURVEY OF LANDS

ALL THAT CERTAIN LANDS SITUATE IN LOT 68, CITY OF WILLOUGHBY, TOWNSHIP NUMBER 10 NORTH, RANGE X WEST, IN THE CONNECTICUT WESTERN RESERVE SURVEY, COUNTY OF LAKE, STATE OF OHIO. A RESURVEY OF THE LANDS TO JAY D. HART, TRUSTEE, AS RECORDED IN DOCUMENT NO. 2007R005959 (PPN 27-A-029-C-00-029-0) THE OFFICE OF THE COUNTY RECORDER.

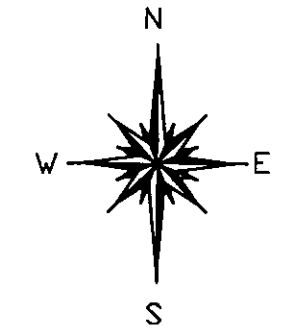

BASIS OF BEARINGS ARE TO AN ASSUMED MERIDIAN ALONG THE CENTERLINE OF ERIE STREET NORTH 02°-15'-07" EAST

THIRD STREET - 49.5' RW

CLARK COURT - 50' RW

ERIE STREET - 70' RW
U.S. ROUTE 20

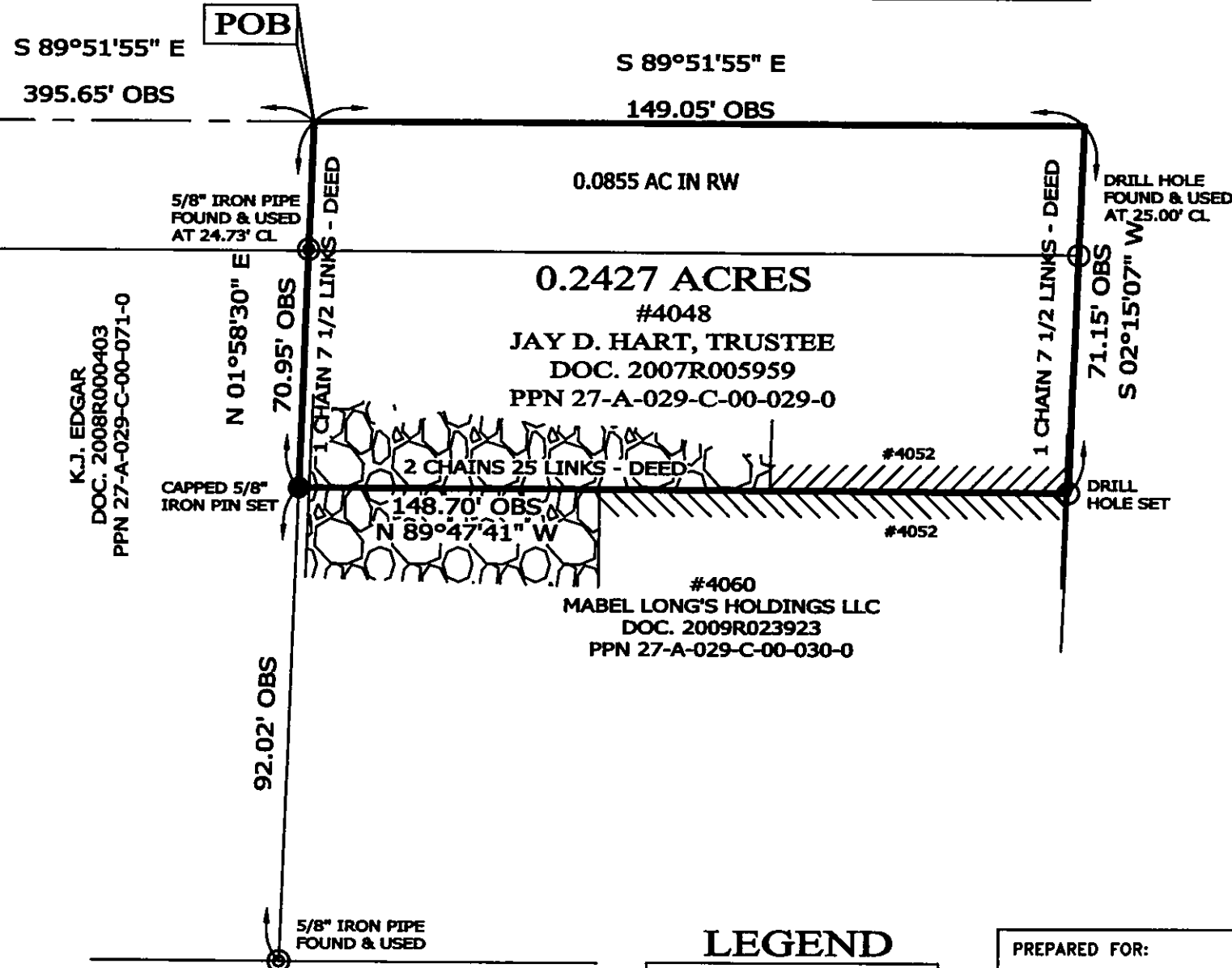

THIS SURVEY WAS PERFORMED TO AN ACCURACY AS SET FORTH IN THE 2003 OHIO ADMINISTRATIVE CODE 4733-37.



TIMOTHY E. STOCKER, P.S. 7245



SCALE: 1" = 30'
SURVEY: DECEMBER 4, 2012
MAP: DECEMBER 5, 2012

REFERENCES

- DEEDS OF RECORD
- CRABBS' - PETERS SURVEY 1946

ALL IRON PIN SET ARE 5/8" X 30" REBAR WITH CAP "CRABBS 7245".

LEGEND

- IRON PIN FOUND/SET
- ⊙ IRON PIPE
- STONE MONUMENT
- ⊠ MONUMENT BOX
- ⊕ P.K. NAIL FOUND/SET
- DRILL HOLE FOUND
- CALC CALCULATED
- MEAS MEASURED
- OBS OBSERVED
- DEED DEED RECITED
- PLAT PLAT RECITED

PREPARED FOR: JAY D. HART, TRUSTEE	PROJECT NAME: RESURVEY OF LANDS	PROJECT ADDRESS: 4048 ERIE STREET WILLOUGHBY, OHIO
	PROJECT LOCATION: LAKE COUNTY, OHIO	JOB NUMBER: 5542
FOR INQUIRIES CONCERNING THIS SURVEY CONTACT: CSS CRABBS' SURVEYING SERVICE P.O. BOX 908 PAINESVILLE, OHIO 44077 1-800-488-3968		CHK: T. STOCKER DRN: S. LOVEJOY REV: PAGE 1 OF 1