

PLAT OF SURVEY FOR
USA MANAGEMENT
 IN THE CITY OF WILLOUGHBY, COUNTY OF LAKE AND
 STATE OF OHIO AND KNOWN AS BEING PART OF
 LOT NOS. 63 & 64 IN THE MERCHANT'S SURVEY.
 OCTOBER, 2001

⊙ = 5/8" IRON PIN SET
 (CAPPED - I.D. GUTOSKEY 7567)

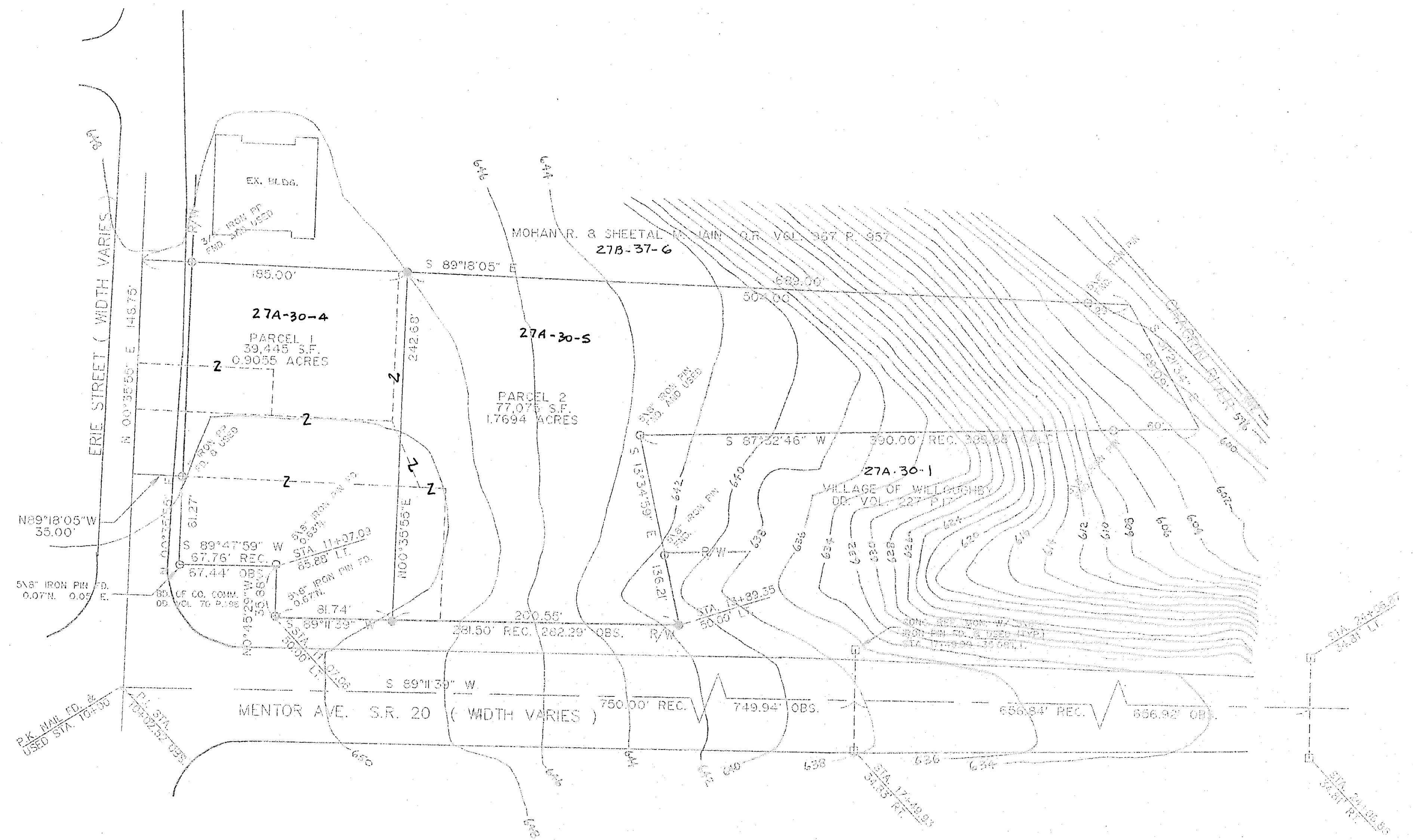

DIMENSIONS ARE EXPRESSED IN FEET AND DECIMAL PARTS THEREOF.
 BEARINGS ARE BASED ON AN ASSUMED MERIDIAN.
 ALL OF WHICH I DECLARE TO BE CORRECT TO THE BEST OF MY KNOWLEDGE.



Joseph Gutoskey PS
 JOSEPH GUTOSKEY P.S. No. 7567

GUTOSKEY & ASSOCIATES INC.
 Civil Engineers and Surveyors
 8227 E. Washington St. Tel (216) 543-0900
 Chevrin Falls, Ohio 44023 Fax (216) 543-7176

27A-30-4