

PLAT OF SURVEY
 FOR
**MARC J. & DEBBIE LEA
 MCNAUGHTON**
 SITUATED IN THE CITY OF WILLOUGHBY, COUNTY OF LAKE AND
 STATE OF OHIO, AND KNOWN AS BEING A PART OF SUBLLOT 8 IN
 LOT 45, TRACT 13 OF SAID CITY.

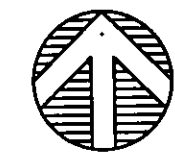

Scale: 1" = 30'

ALL IRON PINS SET ARE 1/2"x30" REBAR WITH CAP "P.K. 4499"

BASIS OF BEARINGS:

NORTH LINE OF UNION STREET N73°00'00"E AS SHOWN
 BY DOCUMENT NO. 2000R011952.

PROSPECT ST. 40'

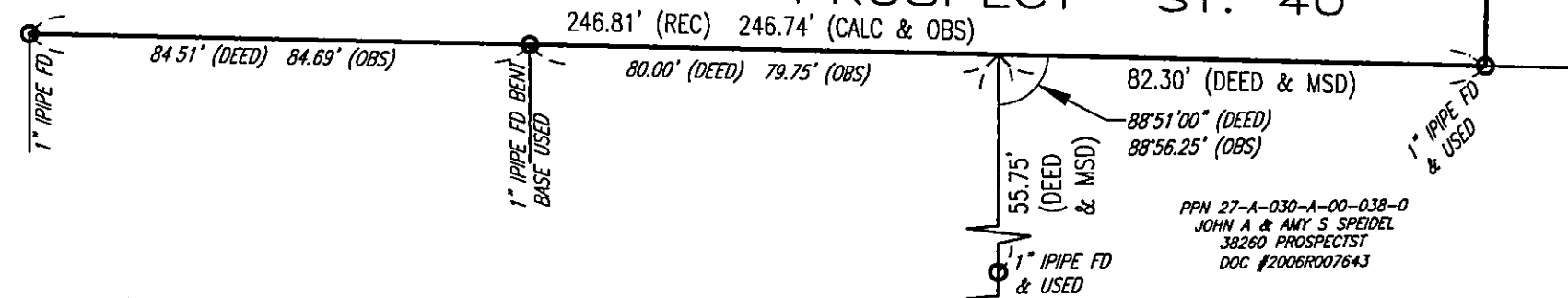

PPN 27-A-030-A-00-039-0
 FRANK J & MARY ELLEN PIRANO
 38250 PROSPECT ST
 DOC #1999R016907

PPN 27-A-030-A-00-038-0
 JOHN A & AMY S SPEIDEL
 38260 PROSPECT ST
 DOC #2006R007643

0.150 AC.
 PPN 27-A-030-A-00-050-0
 MARC J & DEBBIE LEA MCNAUGHTON
 38255 UNION ST
 DOC #2004R052184

PPN 27-A-030-A-00-051-0
 COLETTE L STAFFORD
 38263 UNION ST
 VOL. 1064 PG. 59

PPN 27-A-030-A-00-049-0
 JAMIE L MARINO
 38247 UNION ST
 DOC #2003R019222

SURVEYOR'S CERTIFICATION

I HEREBY CERTIFY THAT THIS PLAT WAS PREPARED FROM FIELD SURVEY MADE UNDER MY DIRECT SUPERVISION. MONUMENTS WERE FOUND OR SET AS INDICATED. DIMENSIONS ARE EXPRESSED IN FEET AND DECIMAL PARTS THEREOF. BEARINGS REFER TO THE NORTH LINE OF UNION STREET AS SHOWN BY DOCUMENT NO. 2000R011952. ALL OF WHICH ARE CORRECT TO THE BEST OF MY KNOWLEDGE AND BELIEF. THIS PLAT WAS PREPARED IN ACCORDANCE WITH THE PROVISIONS OF CHAPTER 4733-37 OF THE OHIO ADMINISTRATIVE CODE. MAY 2003.

BY: *Peter J. Knezevic*
 PETER J. KNEZEVIC
 REGISTERED SURVEYOR #4499



RIVER ST.

