

ERIE STREET - 72' RW

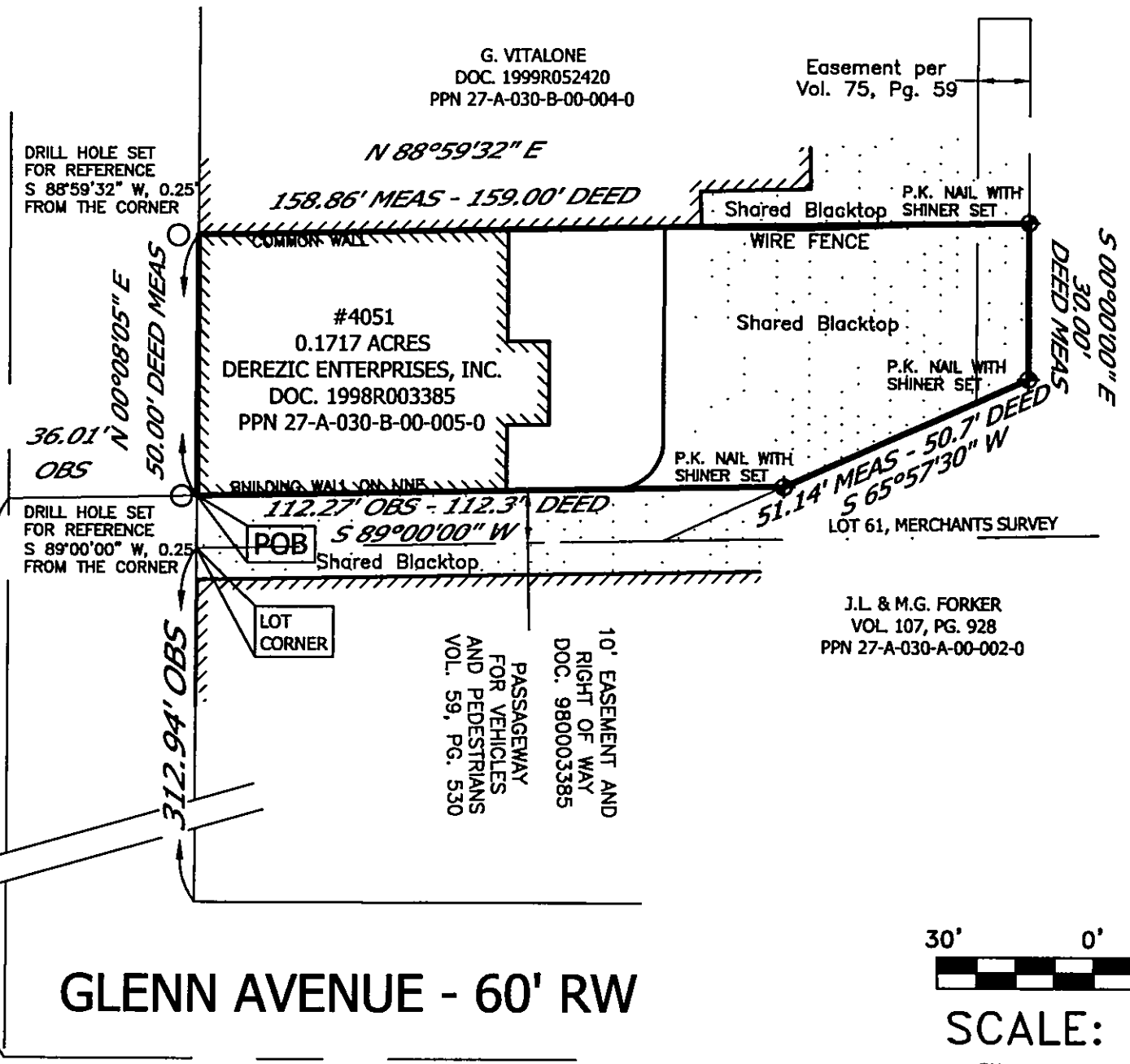

RESURVEY OF LANDS
 ALL THAT CERTAIN LANDS SITUATE IN LOT 61, MERCHANTS SURVEY, CITY OF WILLOUGHBY, TOWNSHIP NUMBER 10 NORTH, RANGE X WEST, IN THE CONNECTICUT WESTERN RESERVE SURVEY, COUNTY OF LAKE, STATE OF OHIO. A RESURVEY OF THE LANDS TO DEREZIC ENTERPRISES, INC., AS RECORDED IN DOCUMENT NUMBER 1998R0003385 (PPN 27-A-030-B-00-005-0) IN THE OFFICE OF THE COUNTY RECORDER.

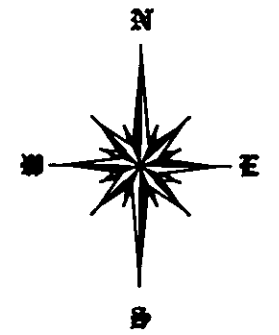

BASIS OF BEARINGS ARE TO AN ASSUMED MERIDIAN ALONG THE CENTERLINE OF ERIE STREET NORTH 00°-08'-05" EAST

THIS SURVEY WAS PERFORMED TO AN ACCURACY AS SET FORTH IN THE 2003 OHIO ADMINISTRATIVE CODE 4733-37.



SCALE: 1" = 30'
 SEPTEMBER 8, 2008

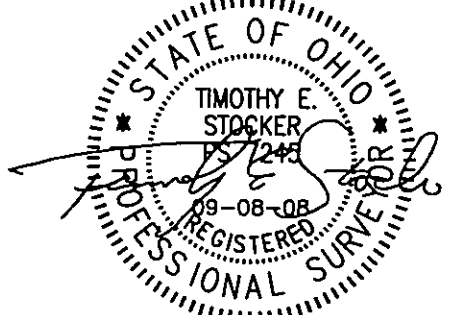

TIMOTHY E. STOCKER, P.S. 7245

LEGEND

- 5/8" IRON PIN FOUND/SET
- ⊙ IRON PIPE
- STONE MONUMENT
- ⊠ MONUMENT BOX
- ⊕ P.K. NAIL FOUND/SET
- DRILL HOLE FOUND
- CALC CALCULATED
- MEAS MEASURED
- OBS OBSERVED
- DEED DEED RECITED
- PLAT PLAT RECITED

REFERENCES

-DEEDS OF RECORD

PREPARED FOR: - DEREZIC ENTERPRISES, INC -	PROJECT NAME: RESURVEY OF LANDS	PROJECT ADDRESS: 4051 ERIE STREET WILLOUGHBY, OH
	PROJECT LOCATION: LAKE COUNTY, OHIO	JOB NUMBER: 4591
FOR INQUIRIES CONCERNING THIS SURVEY CONTACT: CSS CRABBS' SURVEYING SERVICE P.O. BOX 908 PAINESVILLE, OHIO 44077 1-800-488-3968		CHK: T. STOCKER DRN: S. LOVEJOY REV: PAGE 1 OF 1