

CHAGRIN RIVER

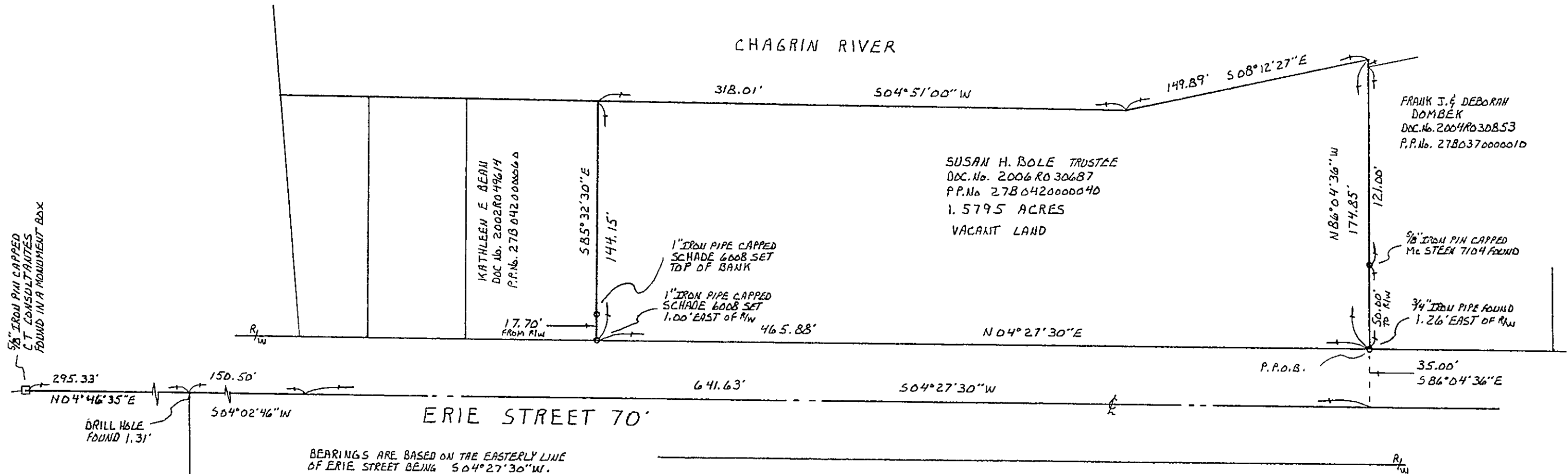

BEARINGS ARE BASED ON THE EASTERLY LINE OF ERIE STREET BEING $S04^{\circ}27'30\"W$.

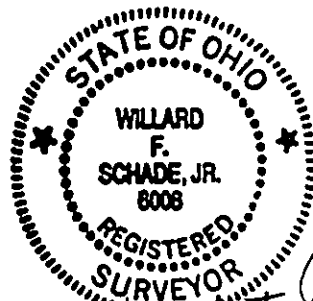

Willard F. Schade
80-90-10

WILLARD F. SCHADE, JR. P.S.
PHONE 440 931-6454
No. 6008

SCHADE SURVEYING COMPANY

4043 ERIE STREET Professional Land Surveying WILLOUGHBY, OHIO 44094

SCALE 1" = 60'	APPROVED BY	DRAWN BY FJM
DATE 4-2-2008		FB 80, 121 DISK-BOLE 2, ZAK

PROPERTY SURVEY FOR A NEW LEGAL DESCRIPTION
FOR: SUSAN H. BOLE TRUSTEE AT P.P.No. 27B042000040 ERIE STREET

WILLOUGHBY LAKE COUNTY, OHIO ORIGINAL WILLOUGHBY TOWNSHIP LOT No. 67	DRAWING NUMBER 08-1133
---	---------------------------