

STEVENS BOULEVARD 80' R/W

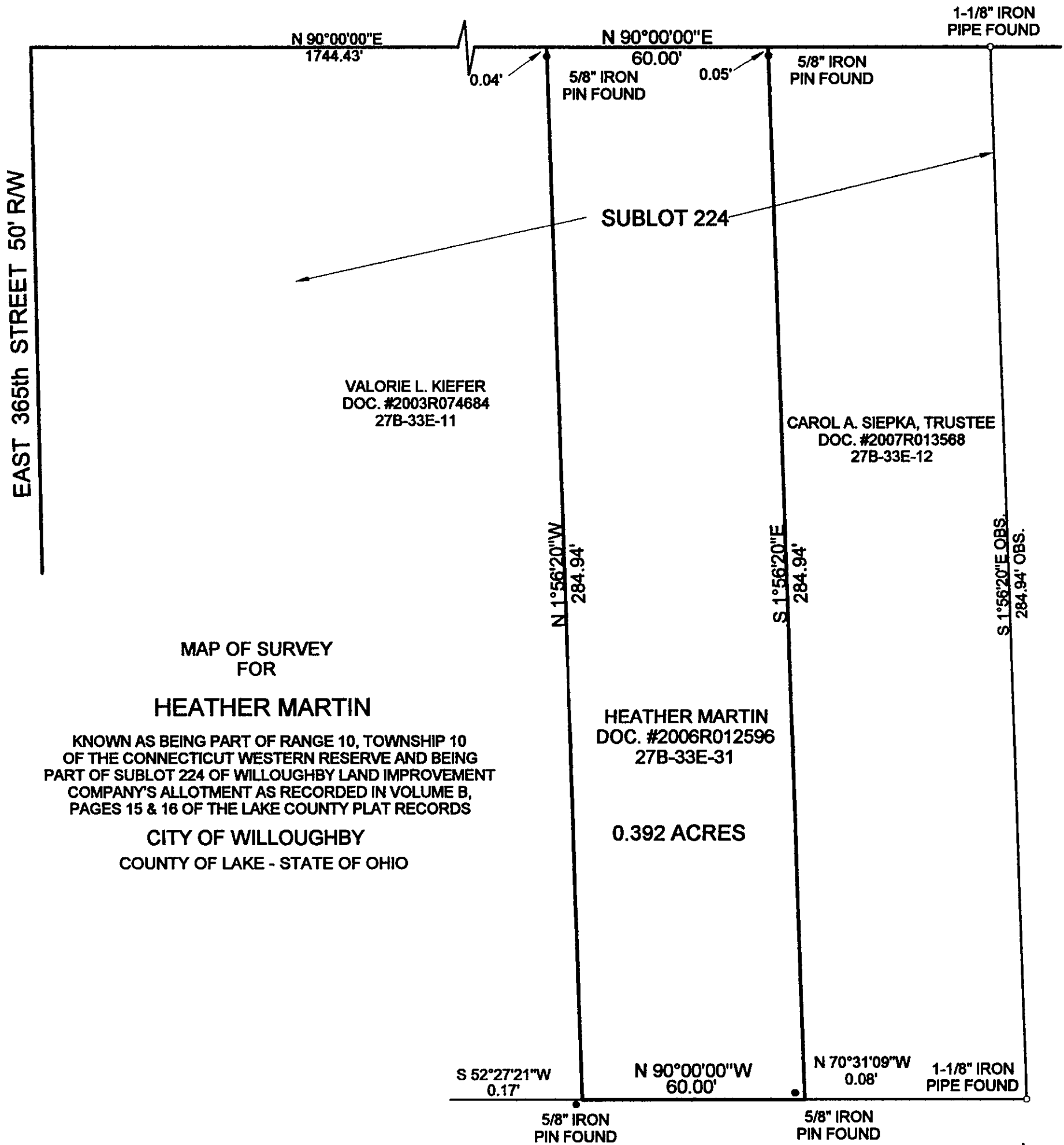

MAP OF SURVEY  
FOR

HEATHER MARTIN

KNOWN AS BEING PART OF RANGE 10, TOWNSHIP 10  
OF THE CONNECTICUT WESTERN RESERVE AND BEING  
PART OF SUBLOT 224 OF WILLOUGHBY LAND IMPROVEMENT  
COMPANY'S ALLOTMENT AS RECORDED IN VOLUME B,  
PAGES 15 & 16 OF THE LAKE COUNTY PLAT RECORDS

CITY OF WILLOUGHBY  
COUNTY OF LAKE - STATE OF OHIO

HEATHER MARTIN  
DOC. #2006R012596  
27B-33E-31

0.392 ACRES

CAROL A. SIEPKA, TRUSTEE  
DOC. #2007R013568  
27B-33E-12

VALORIE L. KIEFER  
DOC. #2003R074684  
27B-33E-11

CITY OF WILLOUGHBY  
VOL. 323, PAGE 338  
27B-33A-2

THIS MAP OF SURVEY REPRESENTS A TRUE FIELD SURVEY  
PERFORMED BY ME ON JUNE 26, 2008. BEARINGS SHOWN  
HEREON ARE TO AN ASSUMED MERIDIAN AND ARE USED TO  
DENOTE ANGLES ONLY. DISTANCES ARE EXPRESSED IN  
FEET AND DECIMAL PARTS THEREOF IN ACCORDENCE WITH  
OHIO ADMINISTRATIVE CODE 4733-37.

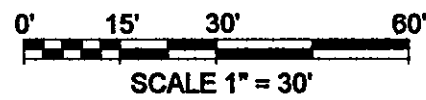

*James A. Ziemba* 6-26-2008  
JAMES A. ZIEMBA, PROFESSIONAL SURVEYOR #7094



BENCHMARK SURVEY COMPANY  
5964 SOUTH RIDGE ROAD  
MADISON, OHIO 44057  
1-440-428-8599  
JUNE 26, 2008