

A.B. BARTO SUBDIVISION No. 2  
VOL. H P. 96  
LAKE COUNTY RECORD OF PLATS

WANDA SIWEK  
VOL. B69 P. 661  
P.P. No. 27 B 033 D 00 022 0

JAMES A. & LAURIE BOOTHAG  
Doc. No. 1997RD13712  
P.P. No. 27 B 033 B 00 024 0

WALTER J. & KATHLEEN J. STERGAR  
Doc. No. 1997RD12014  
P.P. No. 27 B 033 D 00 021 0  
3944 EAST 365<sup>TH</sup> STREET

LOIS A. PALMER  
Doc. No. 2005RD42756  
P.P. No. 27 B 033 B 00 025 0

MICHAEL E. & JOANNA SIMPSON  
Doc. No. 1999RD49238  
P.P. No. 27 B 033 D 00 020 0

THE HARVARD LAND COMPANY  
SUBDIVISION  
VOL. K P. 89  
LAKE COUNTY RECORD OF PLATS  
ORIGINAL WILLOUGHBY TOWNSHIP  
LOT No. 9, CARD TRACT

SECRETARY OF HOUSING AND  
URBAN DEVELOPMENT  
Doc. No. 2002RD31635  
P.P. No. 27 B 033 B 00 026 0

B D F M COMPANY  
VOL 407 P. 519 L.C.O.R.  
P.P. No. 27 B 033 D 00 018 0

0 10' 20' 30' 40'  
SCALE IN FEET 1" = 30'

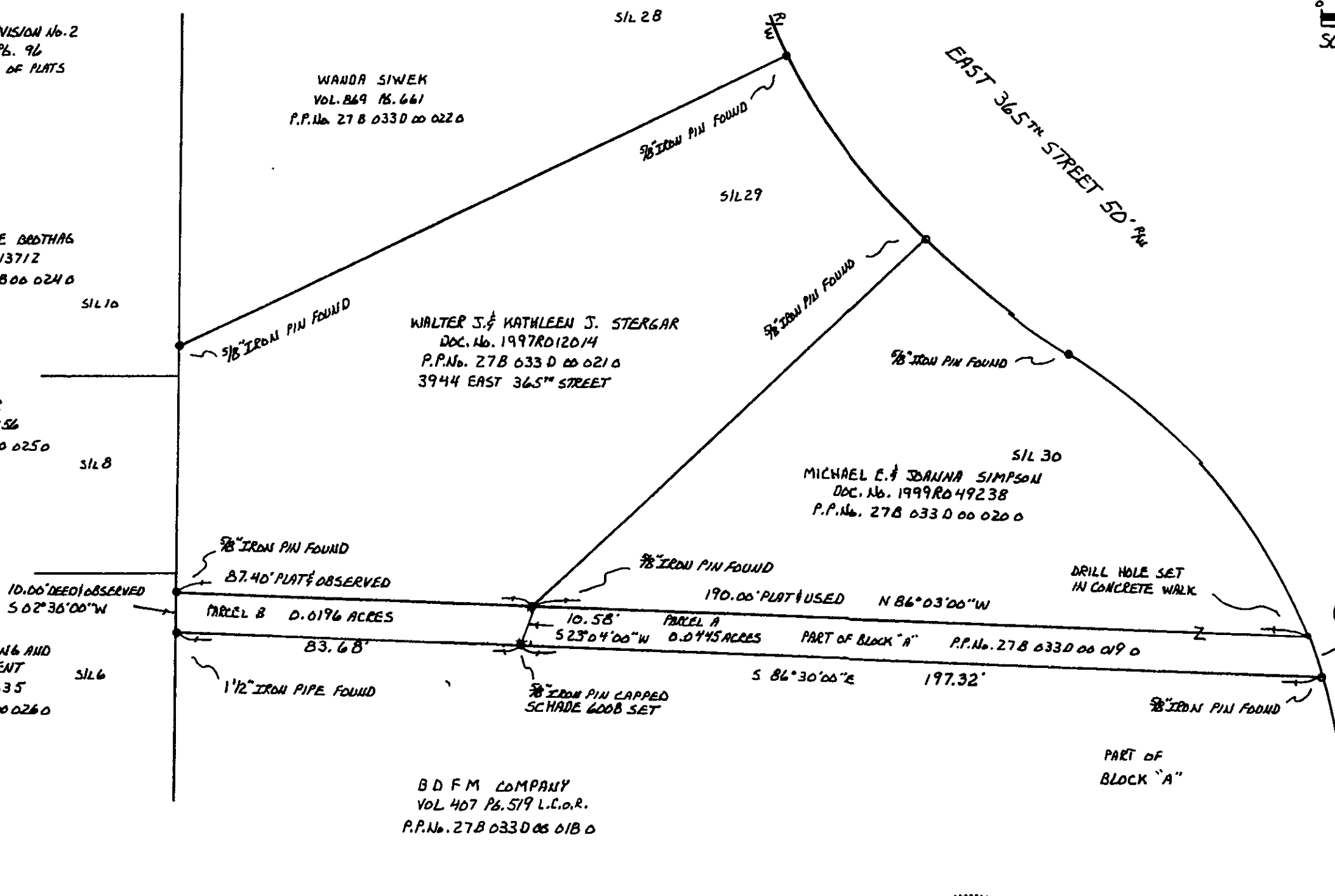

A = 10.72'  
C = 10.72'  
R = 140.00'  
Δ = 04° 23' 12"  
CB = N17° 09' 04\" W

BEARINGS ARE BASED ON THE NORTH LINE OF BLOCK "A"  
BEING N 86° 03' 00\" W AND ARE USED TO DESCRIBE ANGLES ONLY.

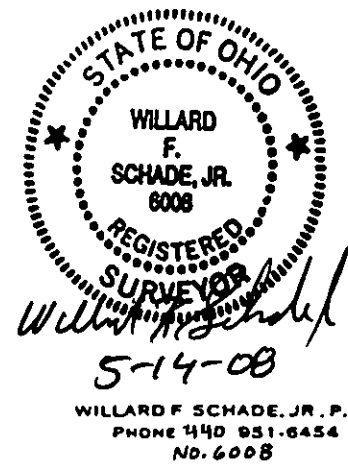

<b>SCHADE SURVEYING COMPANY</b>		
4043 ERIE STREET Professional Land Surveying WILLOUGHBY, OHIO 44094		
SCALE: 1" = 30'	APPROVED BY	DRAWN BY FSM
DATE: 5-12-2008		FB 123 DISK - STERGAR 2.2AK
LOT SPLIT SURVEY FROM SIMPSON TO STERGAR		
P.P. No. 27 B 033 D 00 019 0 EAST 365 <sup>TH</sup> STREET WILLOUGHBY LAKE COUNTY, OHIO		
ORIGINAL WILLOUGHBY TOWNSHIP ORIGINAL LOT No. 9, CARD TRACT		DRAWING NUMBER 08-1888