

NO.	REVISIONS	BY

CODE AVENUE 50' RIW

BENHUR AVENUE WIDTHVARIES

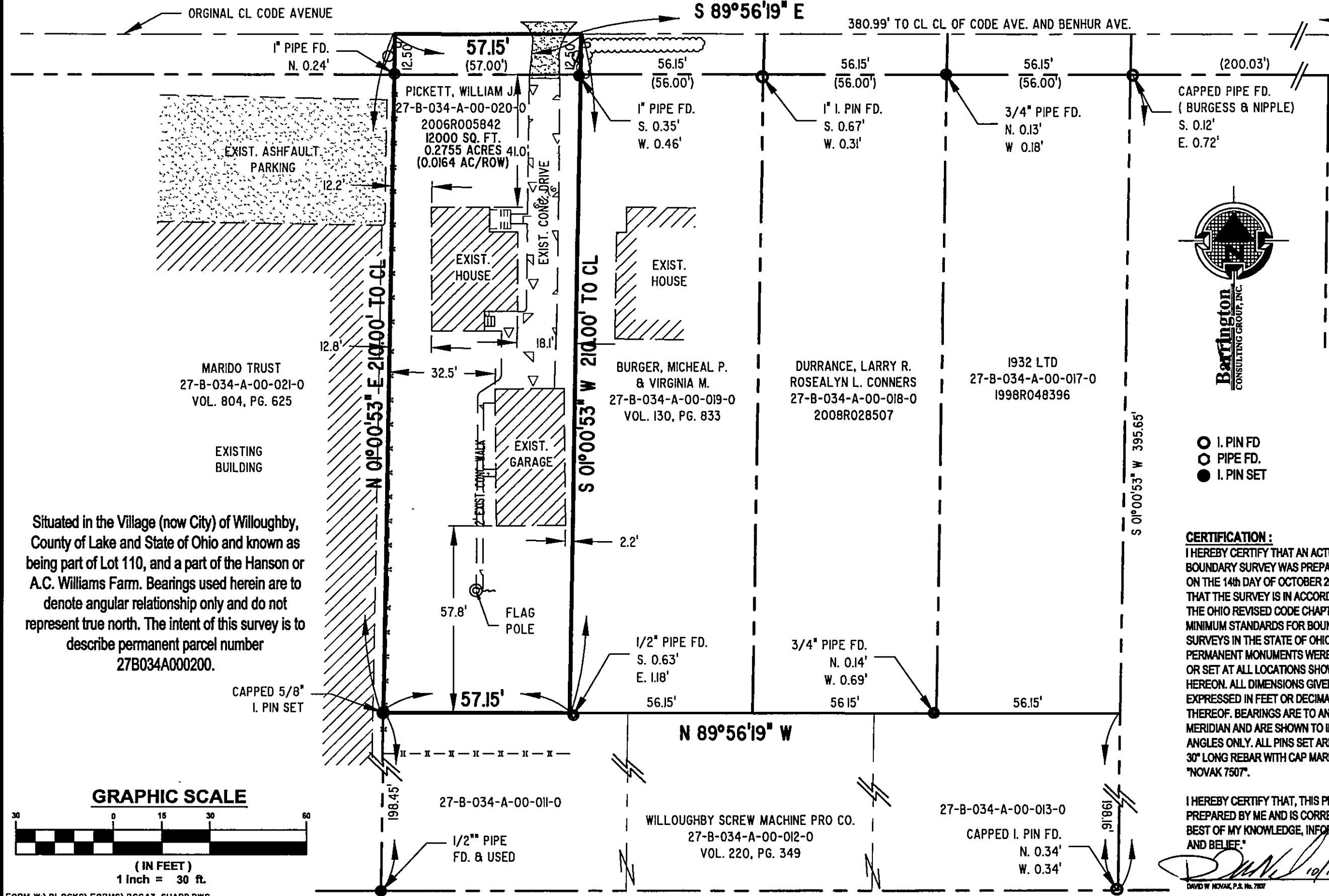

Situated in the Village (now City) of Willoughby, County of Lake and State of Ohio and known as being part of Lot 110, and a part of the Hanson or A.C. Williams Farm. Bearings used herein are to denote angular relationship only and do not represent true north. The intent of this survey is to describe permanent parcel number 27B034A000200.

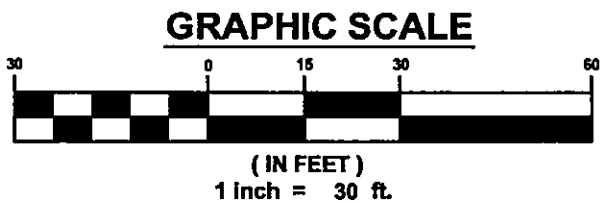

- I. PIN FD
- PIPE FD.
- I. PIN SET

CERTIFICATION:
 I HEREBY CERTIFY THAT AN ACTUAL BOUNDARY SURVEY WAS PREPARED BY ME ON THE 14th DAY OF OCTOBER 2009, AND THAT THE SURVEY IS IN ACCORDANCE WITH THE OHIO REVISED CODE CHAPTER 4733-37, MINIMUM STANDARDS FOR BOUNDARY SURVEYS IN THE STATE OF OHIO. PERMANENT MONUMENTS WERE FOUND, OR SET AT ALL LOCATIONS SHOWN HEREON. ALL DIMENSIONS GIVEN ARE EXPRESSED IN FEET OR DECIMAL PARTS THEREOF. BEARINGS ARE TO AN ASSUMED MERIDIAN AND ARE SHOWN TO INDICATE ANGLES ONLY. ALL PINS SET ARE 5/8" DIA., 30" LONG REBAR WITH CAP MARKED "NOVAK 7507".

I HEREBY CERTIFY THAT, THIS PLAT WAS PREPARED BY ME AND IS CORRECT TO THE BEST OF MY KNOWLEDGE, INFORMATION AND BELIEF.

[Signature] 10/19/2009
 DAVID W. NOVAK, P.S. No. 7507

Barrington
 CONSULTING GROUP, INC.
 9114 TYLER BLVD., MENTOR, OHIO 44060
 PHONE: 440.295.1260 FAX 440.295.1262
 www.BarringtonCGI.com



BOUNDARY SURVEY
 37206 CODE AVENUE
 WILLOUGHBY, OHIO 44094
 DEMILTA, FRANK

DATE	OCT. 15, 2009
SCALE	1" = 30'
JOB NO.	09084
SHEET	

OF SHEETS

W:\2009\09084\dwg_10192009 3 11:50 PM, Copyright Barrington Consulting Group