

MAP OF SURVEY  
for  
**3889 ERIE STREET**

Known as being part of Original Willoughby Township Lot No. 67, now situated in the  
**CITY OF WILLOUGHBY**  
**COUNTY OF LAKE - STATE OF OHIO**

by  
**McSTEEN & ASSOCIATES, INC.**

**ENGINEERS & SURVEYORS**  
1415 East 286th Street  
Wickliffe, Ohio 44092  
(440) 585-9800

The basis of bearings for this survey is South 04°-27'-30" West as the easterly line of Erie Street, as evidenced by monuments found, and is the same bearing as shown on a map of survey by Schade Surveying Company dated January 17, 2006. Distances are given in feet and decimal parts thereof. All iron pins shown as set are 30" long 5/8" rebar with an identification cap stamped "McSTEEN 7104".

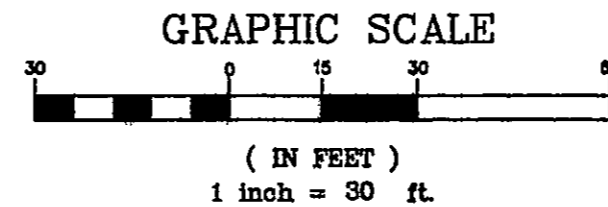

⊙ DENOTES 5/8" DIAMETER x 30" LONG  
IRON PIN WITH "McSTEEN 7104" CAP SET

C H A G R I N  
R I V E R

**NORFOLK & WESTERN RAILWAY COMPANY**  
(formerly NEW YORK, CHICAGO & ST. LOUIS RAILROAD)

PPN 21-A-999-300A

*Robert A. Dornier* 2/22/07  
ROBERT A. DORNER REG. PROF. SURV. No. 6943  
Job No.: 07-028  
Field Date: February 1, 2007  
Survey Date: February 21, 2007



**SURVEY REFERENCES USED**

1. Map of survey by Schade Surveying Company dated December 20, 2005
2. Map of survey by Schade Surveying Company dated January 17, 2006
3. Evaluation Map for New York, Chicago & St. Louis Railroad

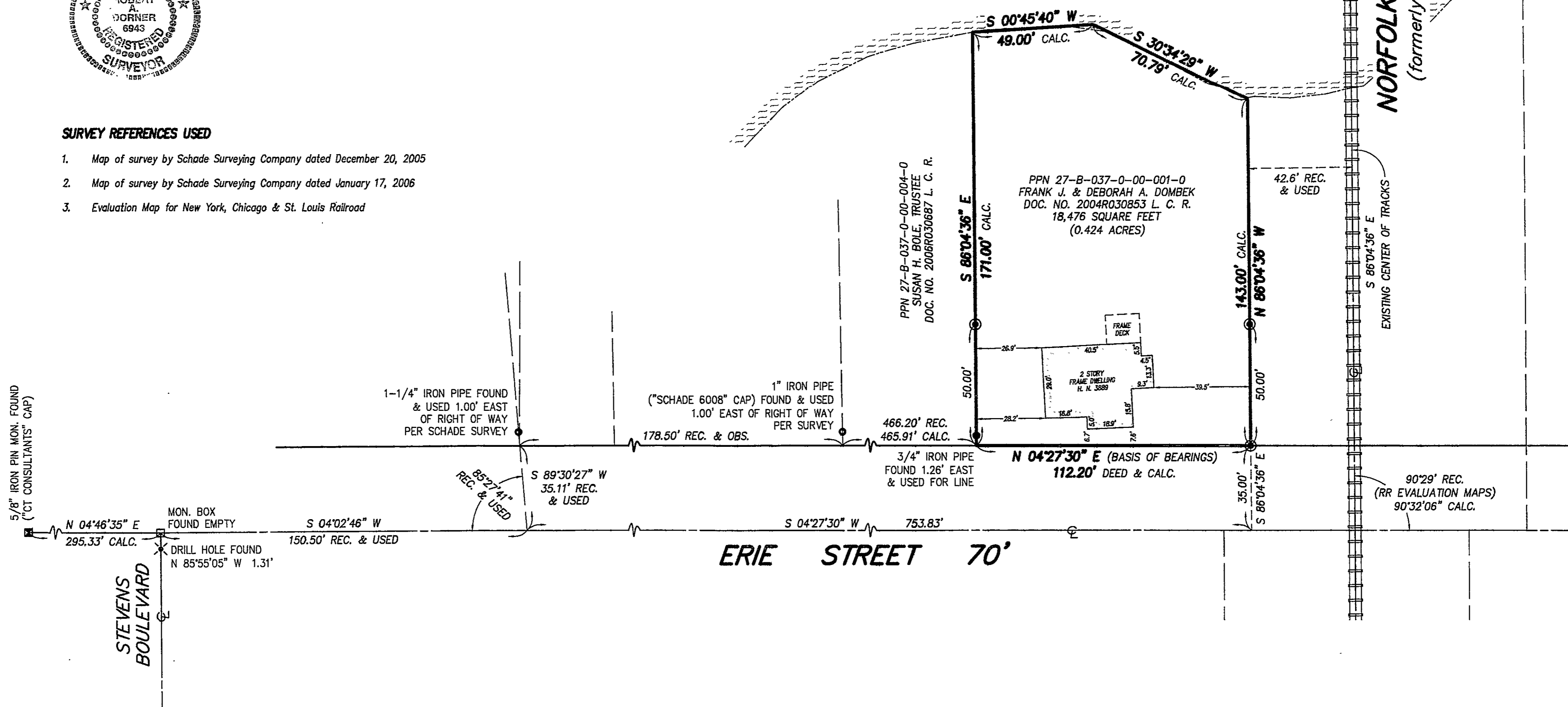

F:\Land Projects 2004\07-028\dwg\07-028.dwg 2/22/2007 1:01:55 PM EST