

CURVE	LENGTH	RADIUS	TANGENT	CHORD	BEARING	DELTA
C1	113.70	3739.83	56.85	113.70	N63°16'25"E	1°44'31"
C2	311.05	5749.23	155.56	311.01	N83°09'12"E	3°05'59"
C3	32.79	5749.23	16.39	32.79	N84°32'24"E	0°19'36"
C4	329.16	5749.23	164.63	329.12	N56°12'55"E	3°16'49"
C5	2694.01	5749.23	1372.21	2669.43	N71°16'46"E	26°50'53"

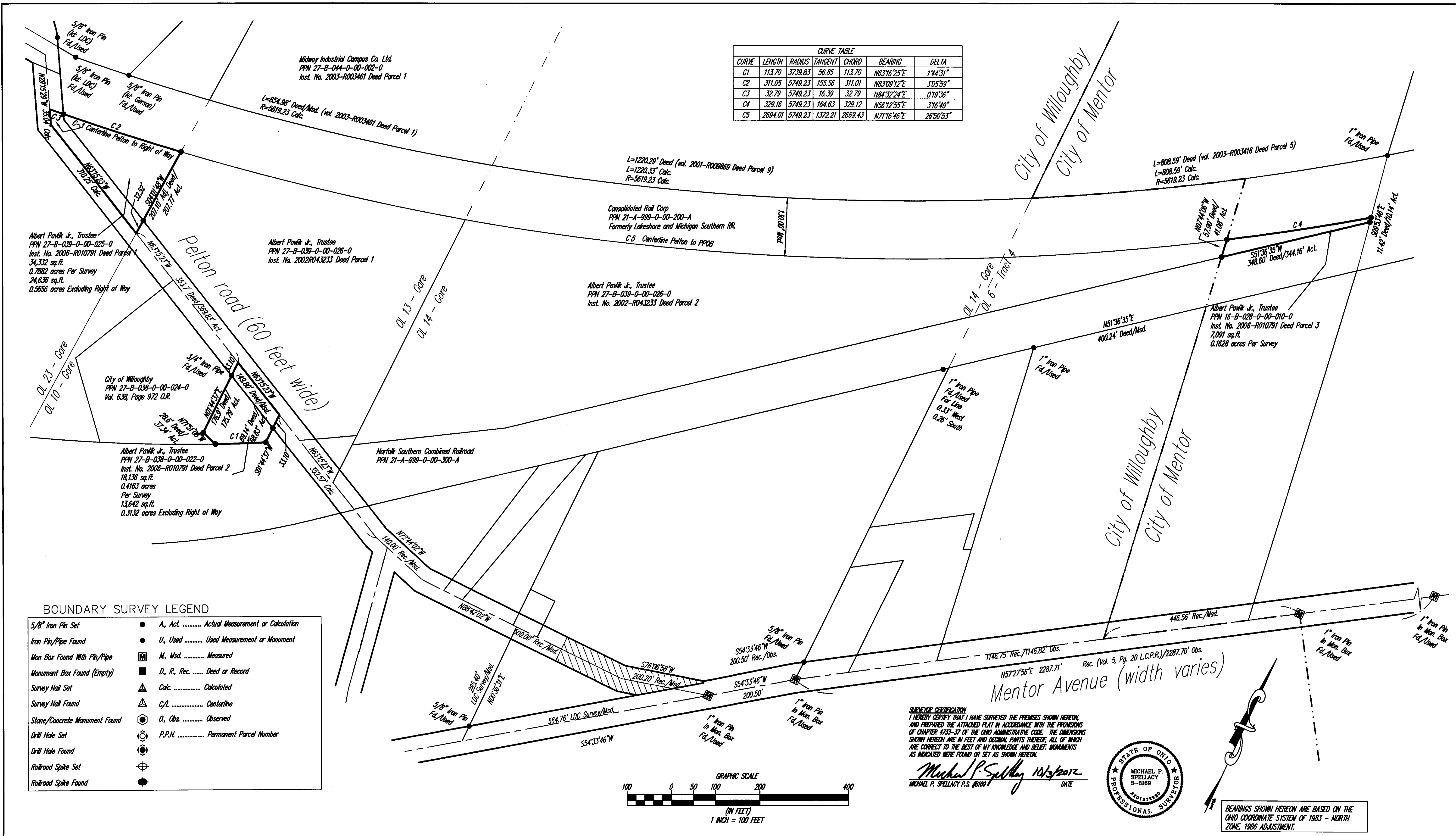

BOUNDARY SURVEY LEGEND

5/8" Iron Pin Set	●	A, Act. Actual Measurement or Calculation
Iron Pin/Pipe Found	●	U, Used Used Measurement or Monument
Mon Box Found With Pin/Pipe	■	M, Msd. Measured
Monument Box Found (Empty)	■	D, R, Rec. Deed or Record
Survey Nail Set	▲	Calc. Calculated
Survey Nail Found	▲	C/L Centerline
Stone/Concrete Monument Found	●	O, Obs. Observed
Drill Hole Set	○	P.P.N. Permanent Parcel Number
Drill Hole Found	○	
Railroad Spike Set	⊕	
Railroad Spike Found	⊕	

SURVEYOR CERTIFICATION
 I HEREBY CERTIFY THAT I HAVE SURVEYED THE PREMISES SHOWN HEREON, AND PREPARED THE ATTACHED PLAN IN ACCORDANCE WITH THE PROVISIONS OF CHAPTER 4733-37 OF THE OHIO ADMINISTRATIVE CODE. THE DIMENSIONS SHOWN HEREON ARE IN FEET AND DECIMAL PARTS THEREOF, ALL OF WHICH ARE CORRECT TO THE BEST OF MY KNOWLEDGE AND BELIEF. MONUMENTS AS INDICATED WERE FOUND OR SET AS SHOWN HEREON.

Michael P. Spellacy 10/3/2012
 MICHAEL P. SPELLACY P.S. #8169 DATE

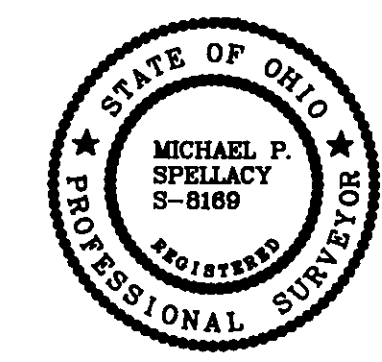

BEARINGS SHOWN HEREON ARE BASED ON THE OHIO COORDINATE SYSTEM OF 1983 - NORTH ZONE, 1986 ADJUSTMENT.

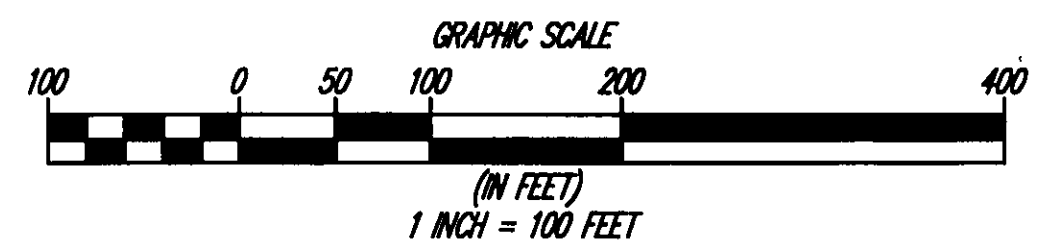

REV. No.	DATE	BY	CHK'D

DATE: 10-03-2012
 SCALE: HOR. 1"=100'
 VERT. 1"=0'
 FOLDER: xxxxx
 FILENAME: xxxxx
 TAB: xxxxx
 DRAWN: xxxxx

Map of Lands
 Boundary Survey
 Cities of Willoughby and Mentor - Lake County- Ohio



POLARIS ENGINEERING & SURVEYING, INC.
 34600 CHARDON ROAD - SUITE D
 WILLOUGHBY HILLS, OHIO 44094
 (440) 944-4433 (440) 944-3722 (Fax)
 www.polaris-es.com

SHEET DESCRIPTION

SHEET	OF
01	01

CONTRACT No.
 12104