

MAP OF SURVEY
for
38669 MENTOR AVENUE

SITUATED IN THE STATE OF OHIO, COUNTY OF LAKE, CITY OF WILLOUGHBY,
AND BEING PART OF LOT 10 IN THE GORE TRACT.

CITY OF WILLOUGHBY
COUNTY OF LAKE - STATE OF OHIO

McSTEEN & ASSOCIATES, INC.
ENGINEERS & SURVEYORS
1415 East 286th Street
Wickliffe, Ohio 44092
(440) 585-9800

Bearings shown hereon are to an assumed meridian and are used to denote angles only. Distances are given in feet and decimal parts thereof. All iron pins shown as set are 30" long 5/8" rebar with an identification cap stamped "McSTEEN 7104".

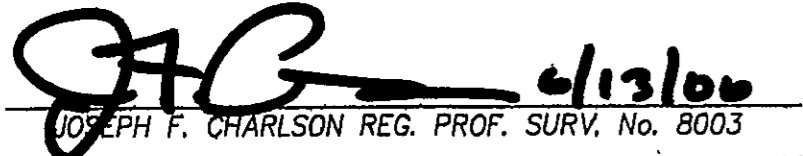

JOSEPH F. CHARLSON REG. PROF. SURV. No. 8003

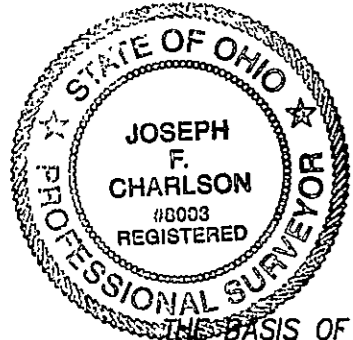
Job No.: 06-182
Field Date: June 7, 2006
Survey Date: June 12, 2006
Latest Revision Date:
Previous Reference Job No.:

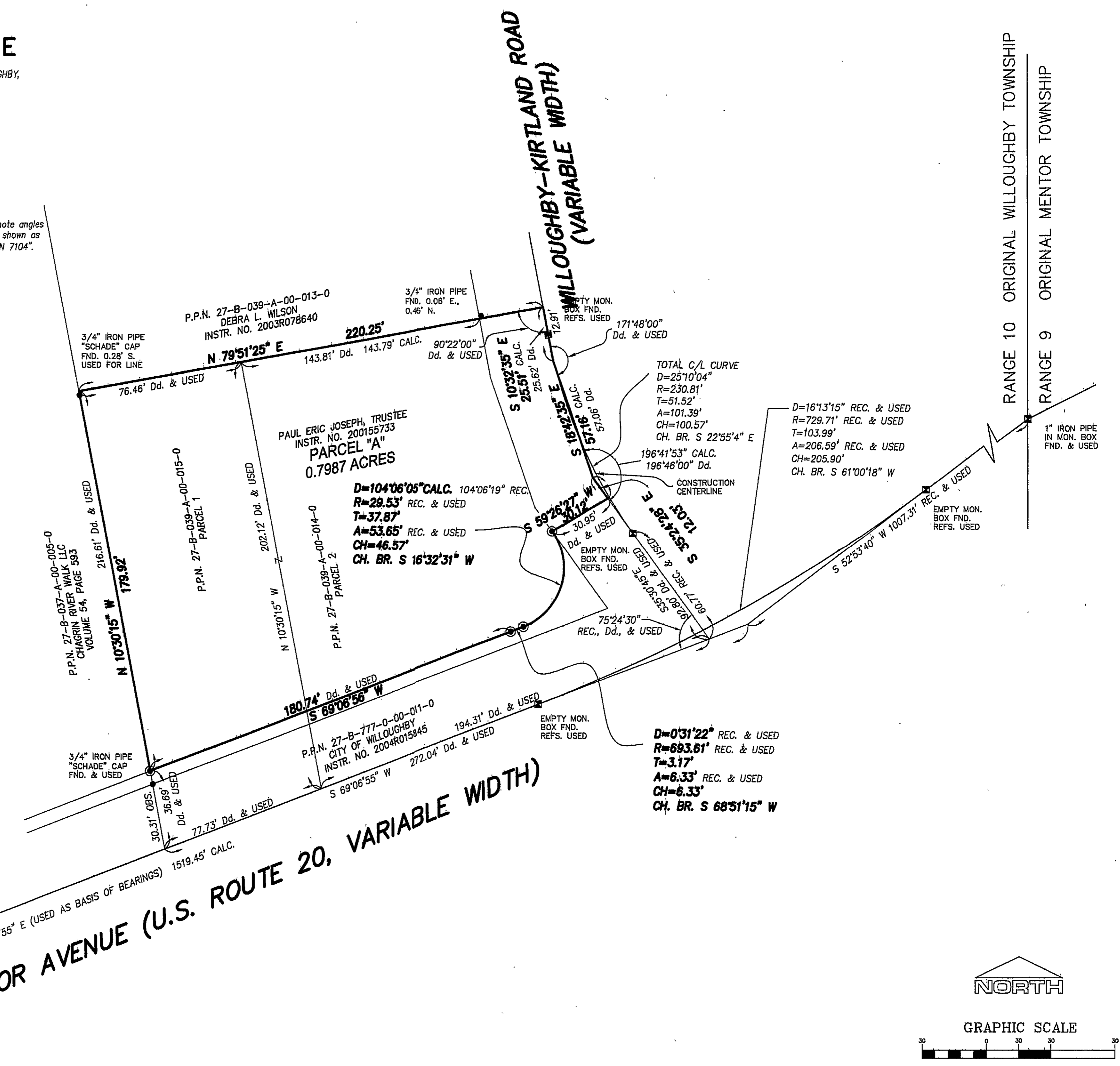

THE BASIS OF BEARINGS FOR THIS SURVEY IS
N 69°06'55" E, AS THE CENTERLINE OF
MENTOR AVENUE, AS EVIDENCED BY
MONUMENTS FOUND AND IS THE SAME
BEARING AS SHOWN ON THE O.D.O.T. RIGHT OF
WAY PLANS - LAK - 20 - 9.632 (6.14)

⊙ DENOTES 5/8" DIAMETER x 30" LONG
IRON PIN WITH "McSTEEN 7104" CAP SET



GRAPHIC SCALE



(IN FEET)
1 inch = 30 ft.